

SEC. 34 & 35, T.21 S., R. 12 W., W.M.

FILED
 Date: 5/22/2017 By: JC
 This survey consist of:
 Map: ST HWY 101-010 A-K
 Narrative: _____
 Corner Rpt: _____
 DOUGLAS COUNTY
 SURVEYOR

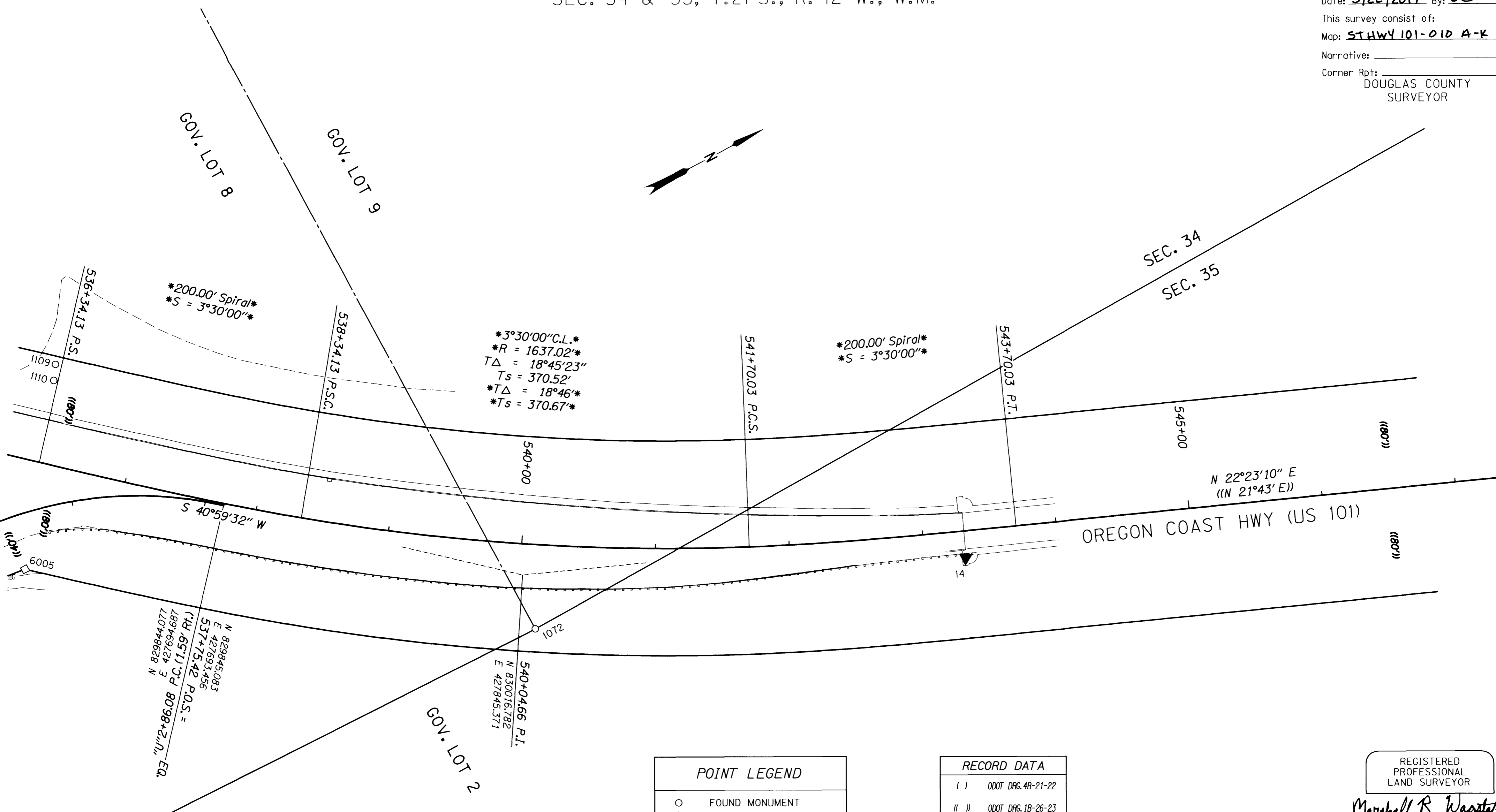

POINT LEGEND

- FOUND MONUMENT
- ▲ SET NETWORK MONUMENT
- CALCULATED POINT

SEE SHEET 2 FOR LINE LEGEND

RECORD DATA

- () ODOT DRG. 4B-21-22
- (()) ODOT DRG. 1B-26-23
- * * MATCHES ALL DRGS.
- NO BRACKET MEASURED/RESOLVED SUPERCEDES RECORD

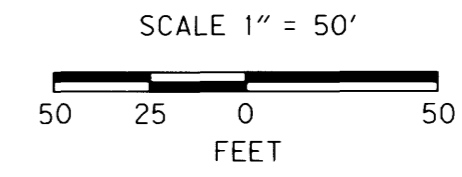

REGISTERED PROFESSIONAL LAND SURVEYOR
Marshall R. Wagstaff
 OREGON
 JANUARY 9, 2001
 MARSHALL R. WAGSTAFF
 49476LS
 RENEWS: JUNE 30, 2018

MONUMENT TABLE

PT. NO.	OCRS NORTHING	OCRS EASTING	ELEVATION	STATION	OFFSET (- IS LEFT)	DATE	DESCRIPTION	REFERENCE
14	830315.074	427989.739	30.87	543+30.35	19.92	8/25/2015	SET 1" COPPER PLUG STAMPED "ODOT 14" IN CONC. WALK	-
1072	830006.195	427885.474	-	540+13.74	62.92	1/21/2016	FD. 3 1/2" BRASS DISK STAMPED "CORPS. OF ENGINEERS U.S. ARMY SURVEY MARKER "T21S R12W 1/4 34 35 1966" FLUSH WITH GROUND SURFACE GOOD COND.	CORNERS/2112W/500140
1109	829782.758	427542.877	-	536+29.40	-73.83	1/21/2016	FD. 1/2" IRON REBAR WITH 1" DIA. Y.P.C. DRIVEN OVER ROD NOT LEGIBLE 1" ABOVE GROUND ROD GOOD COND.	UNK
1110	829776.046	427552.813	-	536+30.88	-61.93	1/21/2016	FD. 5/8" IRON REBAR WITH 1 1/4" DIA. R.P.C. DRIVEN OVER ROD NOT LEGIBLE 2" ABOVE GROUND ROD GOOD COND.	UNK

CALCULATED POINTS

PT. NO.	OCRS NORTHING	OCRS EASTING	STATION	OFFSET (- IS LEFT)	DESCRIPTION
6005	829690.916	427666.904	536+41.83 "U" +450.51	80.00 -40.00	INTERSECTION OF RIGHT OF WAY OF DRG 1B-26-23 AND DRG 4B-21-22

Y.P.C. = YELLOW PLASTIC CAP R.P.C. = RED PLASTIC CAP UNK = UNKNOWN

SI FEET OREGON DEPARTMENT OF TRANSPORTATION
 HORIZONTAL CONTROL, RECOVERY AND RETRACEMENT MAP
 OR 38: US 101-DEAN CREEK PAVING & PED IMPROVEMENTS
 OREGON COAST HWY. NO. 9, US101, M.P. 211.32 TO 212.34
 UMPQUA HWY. NO. 45, OR38, M.P. 0.00 TO 0.88
 DOUGLAS COUNTY FILE: S_18869_CRR.DGN
 FOR ODOT REGION 3
 3500 NW. STEWART PKWY.
 ROSEBURG, OR. 97470
 MAY 17, 2017
 SHEET 7 OF 11