

SEC. 34, T.21 S.,  
R. 12 W., W.M.

CALCULATED POINTS					
PT. NO.	OCRS NORTHING	OCRS EASTING	STATION	OFFSET (- IS LEFT)	DESCRIPTION
6064	829028.701	426915.723	526+48.91	-50.00	INTERSECTION OF RIGHT OF WAY DRG 1B-26-23 AND DEED INSTRUMENT NO. 2015-012631
6065	828885.535	426923.432	525+46.17	50.00	INTERSECTION OF RIGHT OF WAY DRG 1B-26-23 AND 11TH ST.
6066	828909.108	426811.238	524+90.10	-50.00	INTERSECTION OF RIGHT OF WAY DRG 1B-26-23 AND THE ALLEY
6067	828884.623	426789.846	524+57.59	-50.00	INTERSECTION OF RIGHT OF WAY DRG 1B-26-23 AND THE ALLEY
6068	828811.446	426858.703	524+47.79	50.00	INTERSECTION OF RIGHT OF WAY DRG 1B-26-23 AND A LINE PARALLEL AND 30' SOUTHWESTERLY OF A LINE PERPENDICULAR TO THE HIGHWAY CENTERLINE PASSING THROUGH THE INTERSECTION OF THE CENTERS OF 11TH ST. AND HAWTHORNE ST.
6069	828730.031	426654.784	522+52.31	-50.00	INTERSECTION OF RIGHT OF WAY DRG 1B-26-23 AND HAWTHORNE ST.
6070	828635.403	426567.615	521+23.69	-53.39	INTERSECTION OF RIGHT OF WAY 12TH ST. AND HAWTHORNE ST., SEE DRG 1B-26-23
6071	828631.752	426568.921	521+21.80	-50.00	INTERSECTION OF RIGHT OF WAY DRG 1B-26-23 AND 12TH ST.
6072	828484.953	426440.667	519+26.87	-50.00	INTERSECTION OF RIGHT OF WAY DRG 1B-26-23 AND THE ALLEY
6073	828460.281	426419.113	518+94.11	-50.00	INTERSECTION OF RIGHT OF WAY DRG 1B-26-23 AND THE ALLEY
6074	828372.560	426342.473	517+77.62	-50.00	INTERSECTION OF RIGHT OF WAY DRG 1B-26-23 AND 13TH ST.
6075	828320.752	426297.211	517+08.83	-50.00	INTERSECTION OF RIGHT OF WAY DRG 1B-26-23 AND 13TH ST.

POINT LEGEND	
○	FOUND MONUMENT
⊕	FOUND BENCH MARK
▲	SET NETWORK MONUMENT
△	FOUND MONUMENT USED AS A NETWORK POINT
□	CALCULATED POINT

SEE SHEET 2 FOR LINE LEGEND

FILED  
Date: 5/22/2017 By: JC  
This survey consist of:  
Map: ST HWY 101-010 A-K  
Narrative: \_\_\_\_\_  
Corner Rpt: \_\_\_\_\_  
DOUGLAS COUNTY SURVEYOR

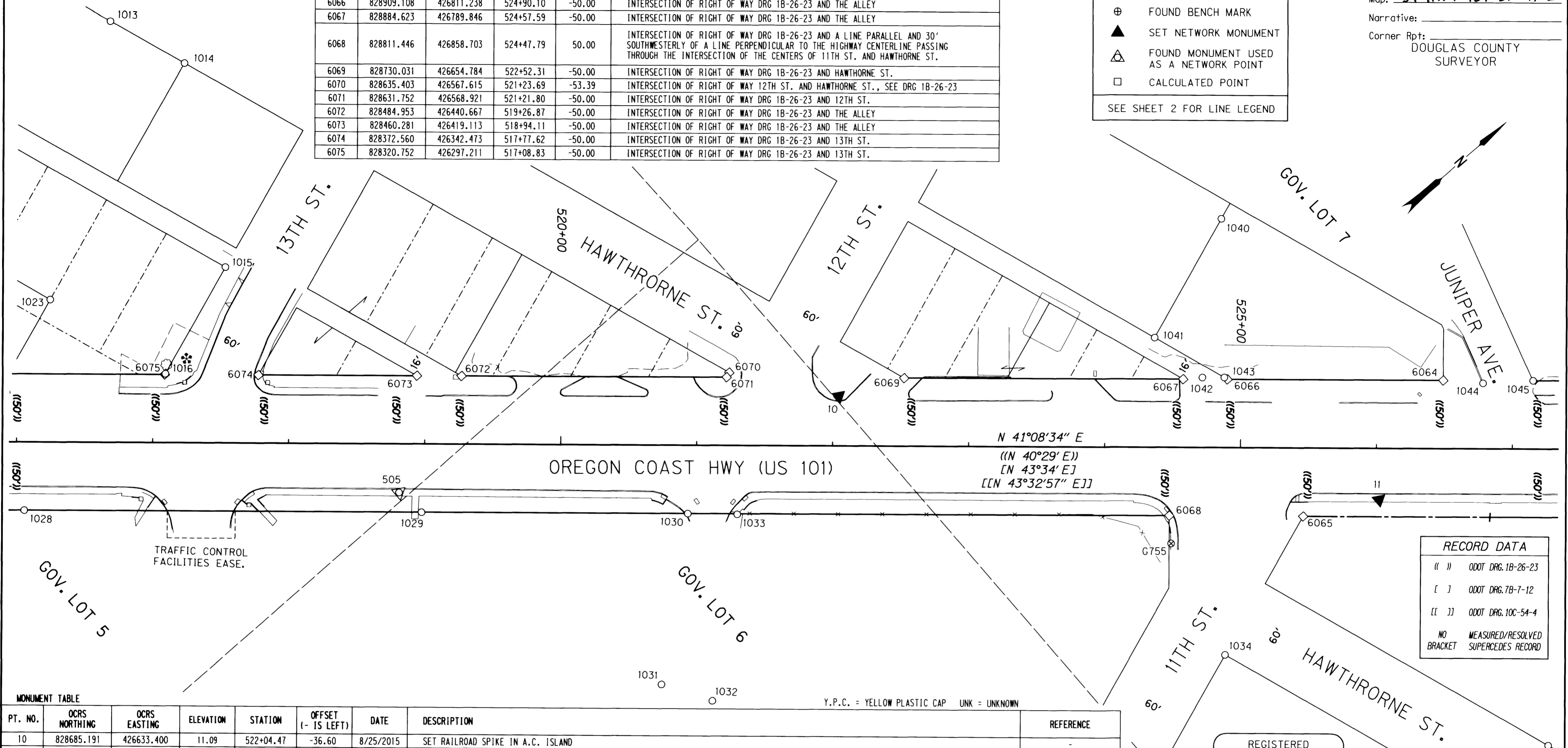

RECORD DATA	
( )	ODOT DRG. 1B-26-23
[ ]	ODOT DRG. 7B-7-12
[ ]	ODOT DRG. 10C-54-4
NO	MEASURED/RESOLVED
BRACKET	SUPERCEDES RECORD

MONUMENT TABLE								
PT. NO.	OCRS NORTHING	OCRS EASTING	ELEVATION	STATION	OFFSET (- IS LEFT)	DATE	DESCRIPTION	REFERENCE
10	828685.191	426633.400	11.09	522+04.47	-36.60	8/25/2015	SET RAILROAD SPIKE IN A.C. ISLAND	-
11	828935.847	426950.830	12.60	526+02.08	37.53	8/25/2015	SET 1" COPPER PLUG STAMPED "ODOT 11" IN CONC. WALK	-
505	828394.317	426475.250	14.33	518+81.37	35.68	8/25/2015	FD. 1" COPPER PLUG STAMPED "ODOT CONTROL 505" IN CONC. WALK	ST. HWY. 101-008
1013	828460.509	426075.119	-	516+67.96	-309.20	1/21/2016	FD. 5/8" IRON REBAR WITH 1 1/4" Y.P.C. STAMPED "WICOX LS 2244" 2" BELOW GROUND SURFACE GOOD COND.	P2000-0004A
1014	828481.399	426133.960	-	517+22.40	-278.64	1/20/2016	FD. 5/8" IRON REBAR WITH 1 1/4" Y.P.C. STAMPED "WICOX LS 2244" FLUSH WITH GROUND SURFACE GOOD COND.	P2000-0004A
1015	828406.015	426266.904	-	517+53.10	-128.92	1/21/2016	FD. 5/8" IRON REBAR 0.8 FT BELOW A.C. SURFACE GOOD COND.	CS55/113-2
1016	828321.285	426297.021	-	517+09.11	-50.49	1/20/2016	FD. 5/8" REBAR TOP BENT TO THE NORTH (TIED WHERE ROD ENTERS GROUND) 0.5 BELOW SURFACE POOR COND.	CS55/113-2
1023	828293.163	426200.590	-	516+24.48	-104.61	1/20/2016	FD. 5/8" IRON ROD WITH 1 1/4" Y.P.C. STAMPED "I.E. ENG." FLUSH WITH A.C. SURFACE GOOD COND.	M125-30
1028	828177.384	426304.982	-	516+05.98	50.18	1/20/2016	FD. 5/8" IRON REBAR WITH 1 1/4" Y.P.C. STAMPED "H.G.E. INC." FLUSH WITH GROUND SURFACE GOOD COND.	M107-25
1029	828397.217	426497.054	-	518+97.90	50.19	1/21/2016	FD. 5/8" IRON REBAR WITH 1 1/4" Y.P.C. STAMPED "LS 1331" 0.6 FT BELOW GROUND SURFACE GOOD COND.	M107-25
1030	828544.635	426625.812	-	520+93.63	50.16	1/21/2016	FD. MAG NAIL & WASHER STAMPED "H.G.E. INC. LS 2128" PROTRUDES JUST ABOVE A.C. SURFACE GOOD COND.	P1998-0047
1031	828448.091	426707.970	-	520+74.98	175.55	1/21/2016	FD. 5/8" IRON REBAR WITH 1 1/4" Y.P.C. STAMPED "LS 1331" 0.1 FT BELOW GROUND SURFACE GOOD COND.	M107-25
1032	828468.556	426741.493	-	521+12.45	187.33	1/21/2016	FD. 5/8" IRON REBAR LEANS WEST 0.4 FT ABOVE GROUND SURFACE (TIED WHERE ENTERS GROUND) POOR COND.	M80-45
1033	828571.793	426499.991	-	521+29.99	50.50	1/21/2016	FD. 3/4" O.D. IRON PIPE BENT EAST 0.4 FT BELOW GROUND SURFACE (TIED WHERE OF ROD ENTERS GROUND) POOR COND.	P1998-0047
1034	828775.712	426962.722	-	524+89.31	151.84	1/21/2016	FD. 1 1/4" O.D. IRON PIPE 0.4 FT BELOW GROUND SURFACE GOOD COND.	M36-22
1037	828912.178	427168.356	-	527+27.38	216.92	1/21/2016	FD. 5/8" IRON REBAR WITH 1 1/4" Y.P.C. STAMPED "STUNTZNER ENG." FLUSH WITH GROUND SURFACE GOOD COND.	M170-31
1040	828982.826	426719.458	-	524+85.23	-167.62	1/21/2016	FD. 5/8" THREADED BOLT WITH 1" SQ. NUT LEANS SLIGHTLY WEST 0.6 FT BELOW GROUND SURFACE GOOD COND.	CS51/278
1041	828888.674	426753.142	-	524+36.49	-80.31	1/21/2016	FD. 1" O.D. IRON PIPE 0.4 FT BELOW GROUND SURFACE GOOD COND.	CS51/278
1042	828896.053	426798.149	-	524+71.66	-51.27	1/21/2016	FD. 1" O.D. IRON PIPE 0.9 FT BELOW A.C. SURFACE GOOD COND.	CS51/278
1043	828908.232	426808.747	-	524+87.80	-51.30	1/21/2016	FD. 1 1/4" O.D. IRON PIPE BENT SOUTH (TIED WHERE PIPE ENTERS GROUND) 0.5 FT BELOW GROUND SURFACE POOR COND.	CS51/278
1044	829049.384	426936.528	-	526+78.17	-47.94	1/21/2016	FD. 1 1/2" O.D. IRON PIPE BENT WESTERLY 0.9 FT ABOVE GROUND SURFACE (TIED TOP OF PIPE) POOR COND.	UNK
1045	829078.411	426959.287	-	527+15.01	-49.90	1/21/2016	FD. 5/8" IRON REBAR BENT NORTHERLY 0.4 FT BELOW A.C./ SURFACE @ JUNIPER AVE. (TIED WHERE ROD ENTERS GROUND) POOR COND. (1/2" ROD STANDS BESIDE 5/8" REBAR)	M80-22
G755	828799.046	426875.132	11.14	524+49.26	70.53	8/24/2015	FD. 1/2" STAINLESS STEEL ROD HAD THROUGH A 5" LOGO CAP STAMPED "G755 1988" (NAVD 88 DATUM)	ST. HWY. 101-008

REGISTERED PROFESSIONAL LAND SURVEYOR  
*Marshall R. Wagstaff*  
OREGON  
JANUARY 9, 2001  
MARSHALL R. WAGSTAFF  
49476LS  
RENEWS: JUNE 30, 2018

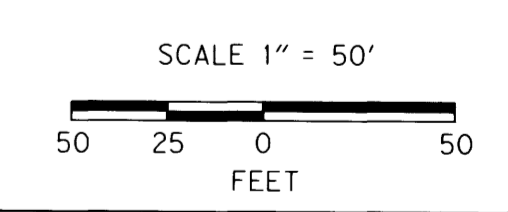

SI FEET  
**OREGON DEPARTMENT OF TRANSPORTATION**  
HORIZONTAL CONTROL, RECOVERY AND RETRACEMENT MAP  
OR 38: US 101-DEAN CREEK PAVING & PED IMPROVEMENTS  
OREGON COAST HWY. NO. 9, US101, M.P. 211.32 TO 212.34  
UMPOUA HWY. NO. 45, OR38, M.P. 0.00 TO 0.88  
DOUGLAS COUNTY FILE: S.18869\_CRR.DGN  
FOR ODOT REGION 3 MAY 17, 2017  
3500 NW. STEWART PKWY.  
ROSEBURG, OR. 97470 SHEET 5 OF 11