

**POINT LEGEND**

★	SET GPS POINT
▲	SET NETWORK POINT

SEC. 13 T.23.S, R.13W., W.M.

FILED  
 Date: 1-11-2013 By: J.C.  
 This survey consists of:  
 Map: ST HWY 101 - 009 A-K  
 Narrative: \_\_\_\_\_  
 Corner Rpt: \_\_\_\_\_

DOUGLAS COUNTY  
 SURVEYOR

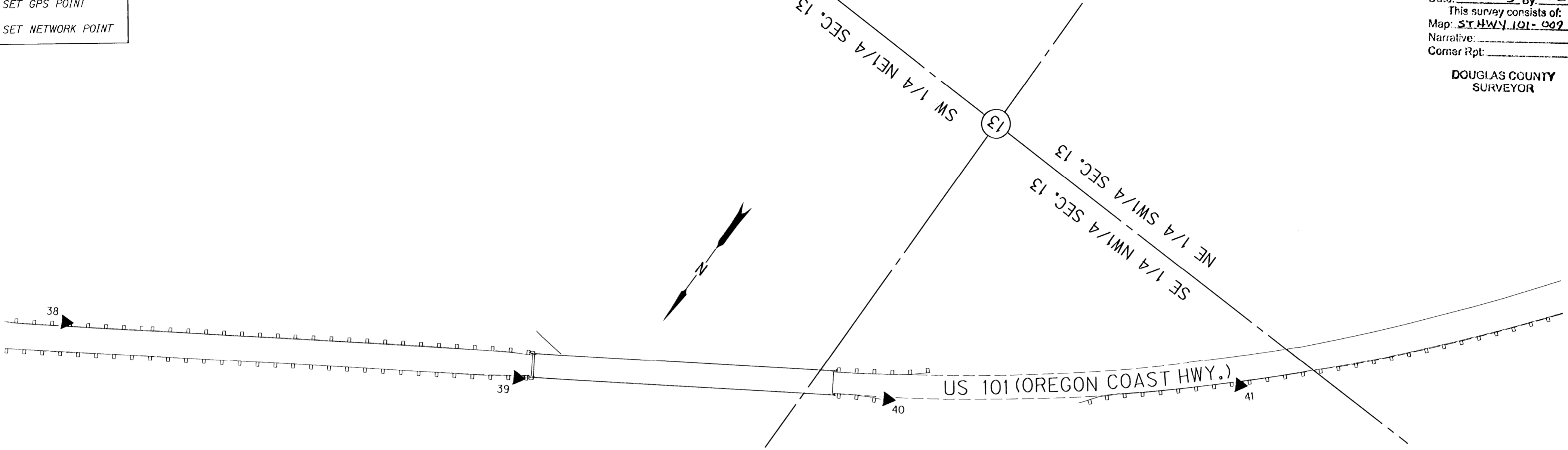

**LINE LEGEND**

—————	TOWNSHIP LINE
—————	SECTION LINE
-----	QUARTER SECTION LINE
-----	SIXTEENTH/GOV. LOT LINE
-----	COUNTY LINE
.....	LAKESIDE CITY LIMITS

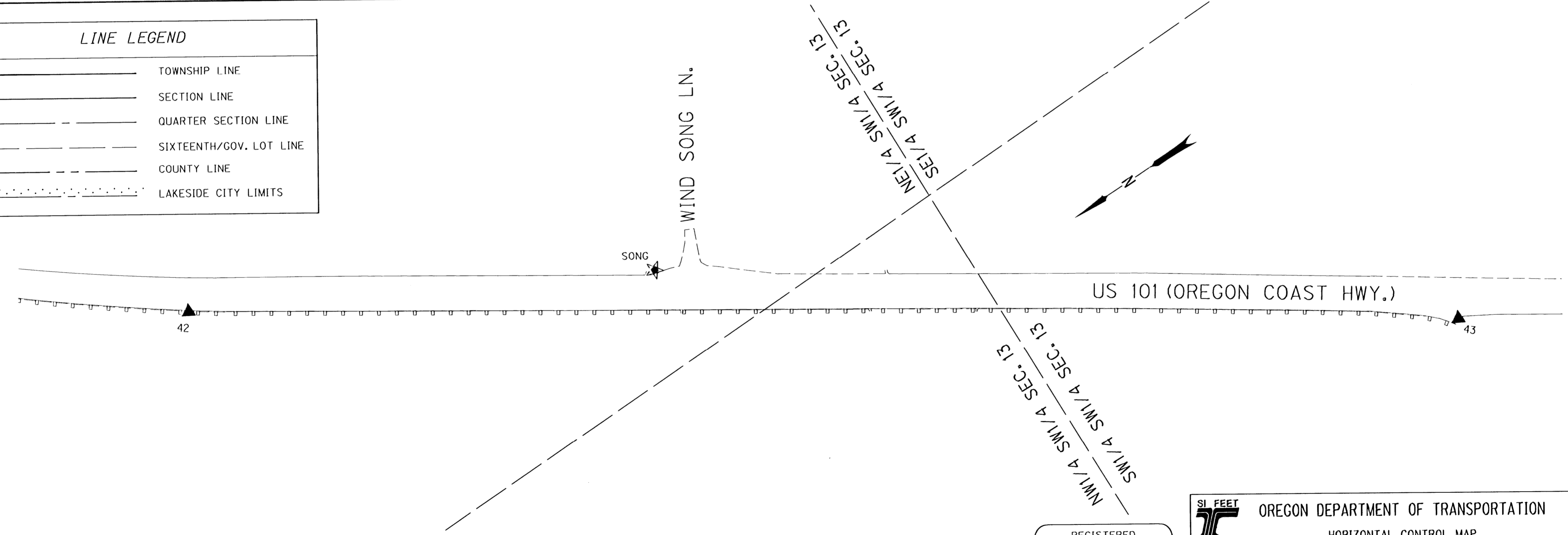

**MONUMENT TABLE**

PT. NO.	OCRS NORTHING	OCRS EASTING	DATE	DESCRIPTION
38	783681.169	405063.316	8/3/10	SET 5/8" X 25" IRON REBAR WITH 1 1/2" BRASS CAP STAMPED "ODOT CONTROL 38"
39	783371.161	404509.400	8/3/10	SET 5/8" X 30" IRON REBAR WITH 1 1/2" BRASS CAP STAMPED "ODOT CONTROL 39"
40	783089.884	404076.298	8/4/10	SET 5/8" X 30" IRON REBAR WITH 1 1/2" BRASS CAP STAMPED "ODOT CONTROL 40"
41	782783.264	403692.641	8/4/10	SET 5/8" X 30" IRON REBAR WITH 1 1/2" BRASS CAP STAMPED "ODOT CONTROL 41"
42	782364.979	403334.250	8/4/10	SET 5/8" X 30" IRON REBAR WITH 1 1/2" BRASS CAP STAMPED "ODOT CONTROL 42"
SONG	781793.040	403020.785	7/27/10	SET 5/8" X 30" IRON REBAR WITH 1 1/2" BRASS CAP STAMPED "ODOT CONTROL SONG" STABILIZED IN CONCRETE. MONUMENT IS LOCATED AT MILE POINT 293.6, ON EAST SIDE OF OREGON COAST HWY., 36' NORTH OF WINDSONG LN. APPROACH

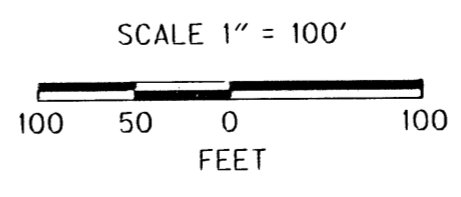

REGISTERED  
 PROFESSIONAL  
 LAND SURVEYOR

*Mickey D. Calvert*  
 OREGON  
 NOV. 10, 2011  
 MICKEY D. CALVERT  
 75099  
 EXPIRES: 12/31/2013

**SI FEET** OREGON DEPARTMENT OF TRANSPORTATION  
 HORIZONTAL CONTROL MAP  
 US 101: TUGMAN STATE PARK - SPINREEL ROAD PAVING  
 OREGON COAST HWY., NO. 9, US 101, M.P. 216.95 - 224.5  
 DOUGLAS AND COOS COUNTY  
 FILE: 16199RW.DGN MODEL: CRR

FOR ODOT REGION 3  
 3500 NW. STEWART PKWY.  
 ROSEBURG, OR. 97470

JANUARY 10, 2013  
 SCALE: 1" = 100'  
 SHEET 10 OF 11

ST HWY 101 - 009 J