

POINT LEGEND

- ★ SET GPS POINT
- ▲ SET NETWORK POINT

SEC. 12 & 13 T.23.S, R.13W., W.M.

FILED

Date: 1-11-2013 By: JC  
 This survey consists of:  
 Map: ST HWY 101-009 A-K  
 Narrative: \_\_\_\_\_  
 Corner Rpt: \_\_\_\_\_

DOUGLAS COUNTY  
 SURVEYOR

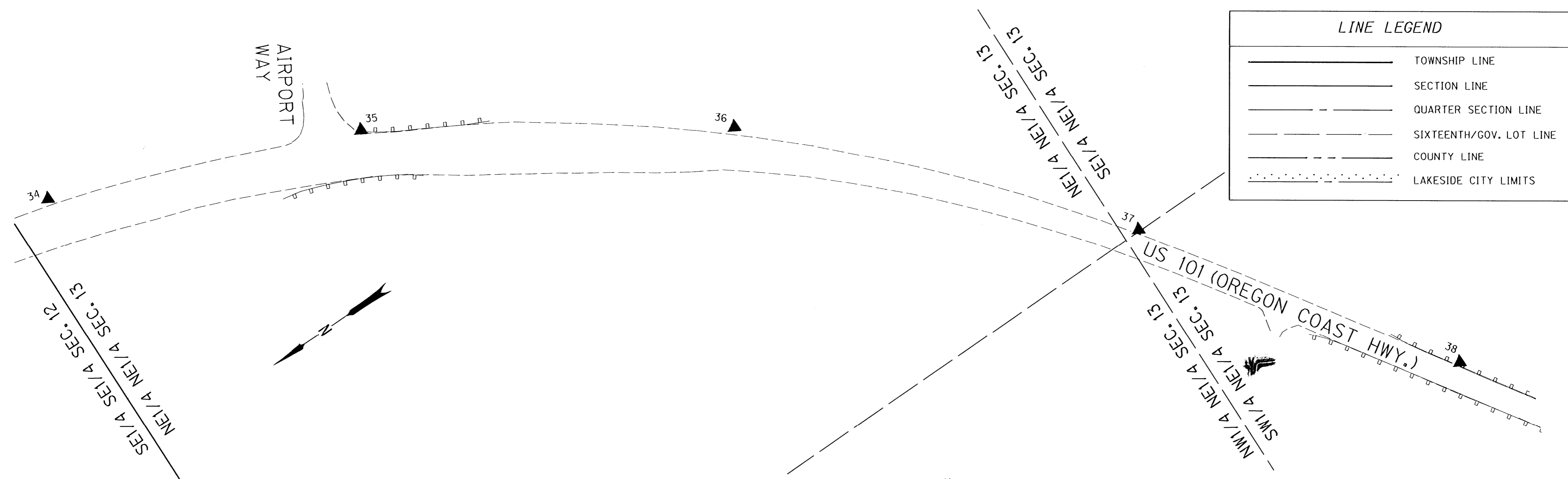
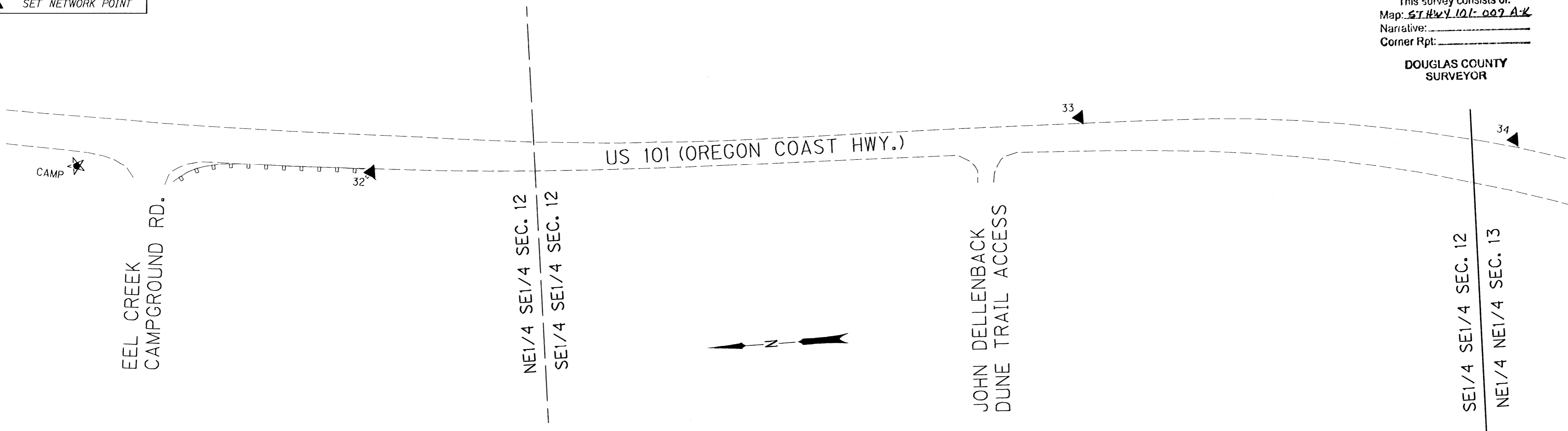

LINE LEGEND

	TOWNSHIP LINE
	SECTION LINE
	QUARTER SECTION LINE
	SIXTEENTH/GOV. LOT LINE
	COUNTY LINE
	LAKESIDE CITY LIMITS

MONUMENT TABLE

PT. NO.	OCRS NORTHING	OCRS EASTING	DATE	DESCRIPTION
32	786825.376	406453.782	8/3/10	SET 5/8" X 25" IRON REBAR WITH 1 1/2" BRASS CAP STAMPED "ODOT CONTROL 32"
33	785824.141	406459.248	8/3/10	SET 5/8" X 30" IRON REBAR WITH 1 1/2" BRASS CAP STAMPED "ODOT CONTROL 33"
34	785215.438	406384.737	8/3/10	SET 5/8" X 30" IRON REBAR WITH 1 1/2" BRASS CAP STAMPED "ODOT CONTROL 34"
35	784791.643	406214.788	8/3/10	SET 5/8" X 30" IRON REBAR WITH 1 1/2" BRASS CAP STAMPED "ODOT CONTROL 35"
36	784348.619	405919.898	8/3/10	SET 5/8" X 30" IRON REBAR WITH 1 1/2" BRASS CAP STAMPED "ODOT CONTROL 36"
37	783953.830	405475.819	8/3/10	SET 5/8" X 25" IRON REBAR WITH 1 1/2" BRASS CAP STAMPED "ODOT CONTROL 37"

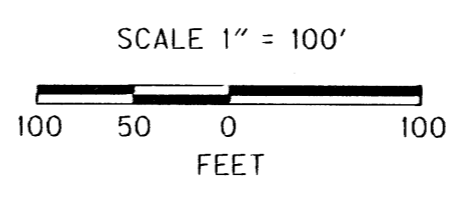

REGISTERED PROFESSIONAL LAND SURVEYOR  
  
 OREGON  
 NOV. 10, 2011  
 MICKEY D. CALVERT  
 75099  
 EXPIRES: 12/31/2013

**SI FEET** OREGON DEPARTMENT OF TRANSPORTATION  
 HORIZONTAL CONTROL MAP  
 US 101: TUGMAN STATE PARK - SPINREEL ROAD PAVING  
 OREGON COAST HWY., NO. 9, US 101, M.P. 216.95 - 224.5  
 DOUGLAS AND COOS COUNTY  
 FILE: 16199RW.DGN MODEL: CRR

FOR ODOT REGION 3  
 3500 NW. STEWART PKWY.  
 ROSEBURG, OR. 97470

JANUARY 10, 2013  
 SCALE: 1" = 100'  
 SHEET 9 OF 11

ST HWY 101 - 009 I