

**POINT LEGEND**

- ★ SET GPS POINT
- ▲ SET NETWORK POINT
- FOUND MONUMENT

SEC. 6 & 7 T.23.S, R.12W., W.M.  
SEC. 12 T.23.S, R.13W., W.M.

FILED  
Date: 1-11-2013 By: JC  
This survey consists of:  
Map: ST HWY 101-009 A-K  
Narrative: \_\_\_\_\_  
Corner Rpt: \_\_\_\_\_

DOUGLAS COUNTY  
SURVEYOR

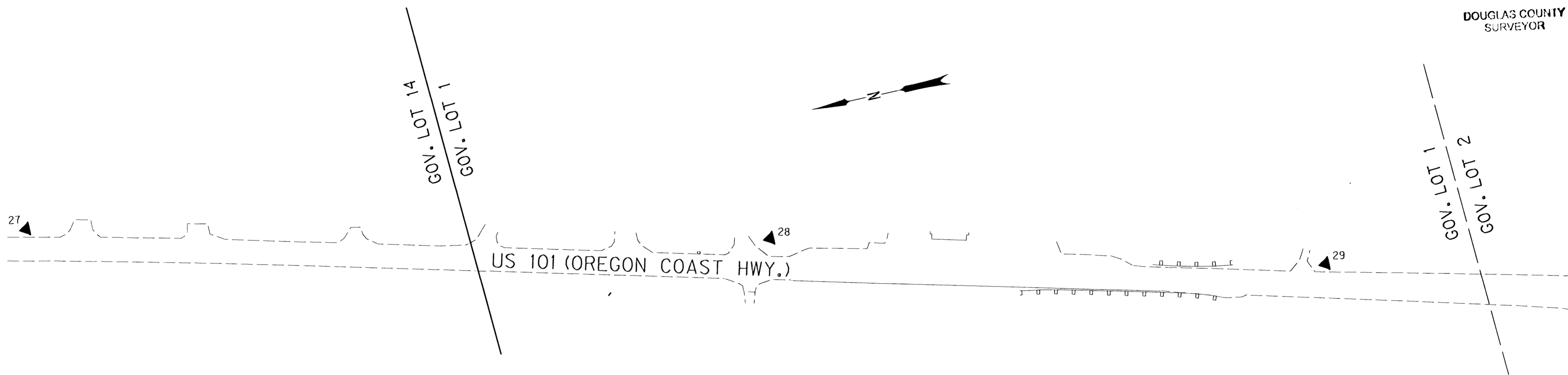

**LINE LEGEND**

- TOWNSHIP LINE
- SECTION LINE
- - - QUARTER SECTION LINE
- - - SIXTEENTH/GOV. LOT LINE
- - - COUNTY LINE
- ..... LAKESIDE CITY LIMITS

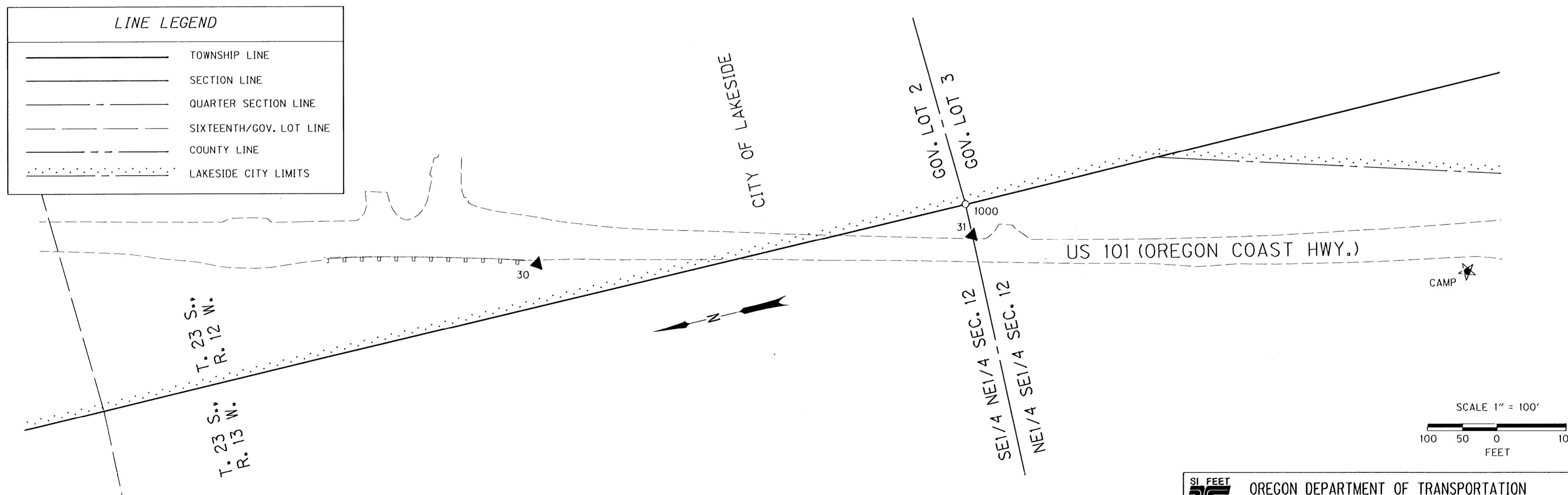

**MONUMENT TABLE**

PT. NO.	OCRS NORTHING	OCRS EASTING	DATE	DESCRIPTION	REFERENCE
28	790181.989	407298.940	8/3/10	SET 5/8" X 30" IRON REBAR WITH 1 1/2" BRASS CAP STAMPED "ODOT CONTROL 28"	
29	789424.393	407093.730	8/3/10	SET 5/8" X 30" IRON REBAR WITH 1 1/2" BRASS CAP STAMPED "ODOT CONTROL 29"	
30	788542.202	406810.714	8/3/10	SET 5/8" X 25" IRON REBAR WITH 1 1/2" BRASS CAP STAMPED "ODOT CONTROL 30"	
31	787921.671	406706.875	8/3/10	SET 5/8" X 25" IRON REBAR WITH 1 1/2" BRASS CAP STAMPED "ODOT CONTROL 31"	
1000	787920.186	406752.462	8/29/10	FD. 3" BRASS DISK ON A 2 1/4" O.D. IRON PIPE STAMPED, "U.S. DEPT. OF THE INTERIOR BUR. OF LAND MANAGEMENT CADASTRAL SURVEY R23S 1/4 R13W R12W S12 S7 1980"	B.L.M. 1980
CAMP	787238.394	406492.756	7/27/10	SET 5/8" X 30" IRON REBAR WITH 1 1/2" BRASS CAP STAMPED "ODOT CONTROL CAMP" STABILIZED IN CONCRETE. MONUMENT LOCATION OS AT MILE POST 222.28 +/-, 100 FT. NORTH OF EEL CREEK CAMPGROUND ENTRANCE ON WEST SIDE OF OREGON COAST HWY. 22' FROM EDGE OF PAVEMENT.	

REGISTERED  
PROFESSIONAL  
LAND SURVEYOR

OREGON  
NOV. 10, 2011  
MICKEY D. CALVERT  
75099  
EXPIRES: 12/31/2013

**SI FEET** OREGON DEPARTMENT OF TRANSPORTATION  
HORIZONTAL CONTROL MAP  
US 101: TUGMAN STATE PARK - SPINREEL ROAD PAVING  
OREGON COAST HWY., NO. 9, US 101, M.P. 216.95 - 224.5  
DOUGLAS AND COOS COUNTY  
FILE: 16199RW.DGN MODEL: CRR

FOR ODOT REGION 3  
3500 NW. STEWART PKWY.  
ROSEBURG, OR. 97470

JANUARY 10, 2013  
SCALE: 1" = 100'  
SHEET 8 OF 11

ST HWY 101 - 009 H