

POINT LEGEND

▲ SET NETWORK POINT

SEC. 6 T.23.S, R.12W., W.M.

FILED
 Date: 1-11-2013 By: JC
 This survey consists of:
 Map: ST HWY 101-009 A-K
 Narrative: _____
 Corner Rpt: _____

DOUGLAS COUNTY
 SURVEYOR

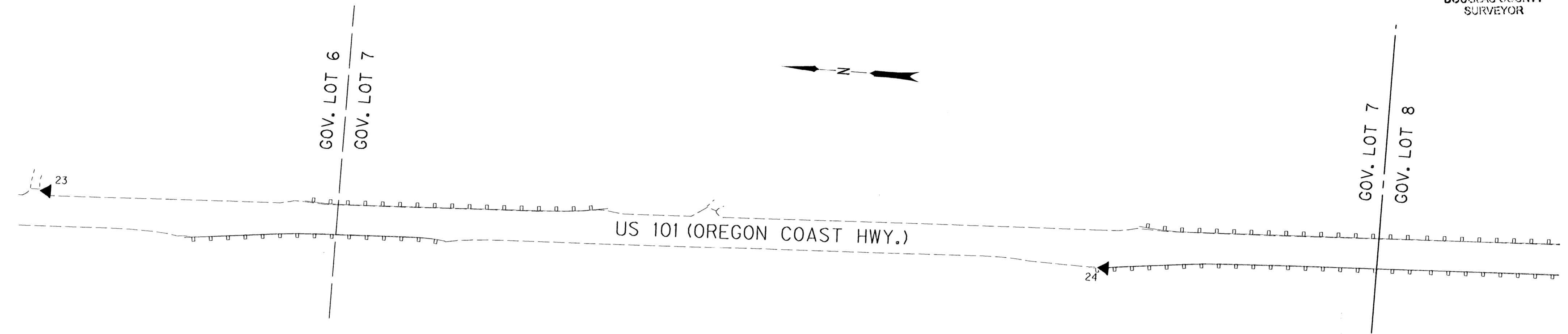

LINE LEGEND

- TOWNSHIP LINE
- SECTION LINE
- QUARTER SECTION LINE
- SIXTEENTH/GOV. LOT LINE
- COUNTY LINE
- LAKESIDE CITY LIMITS

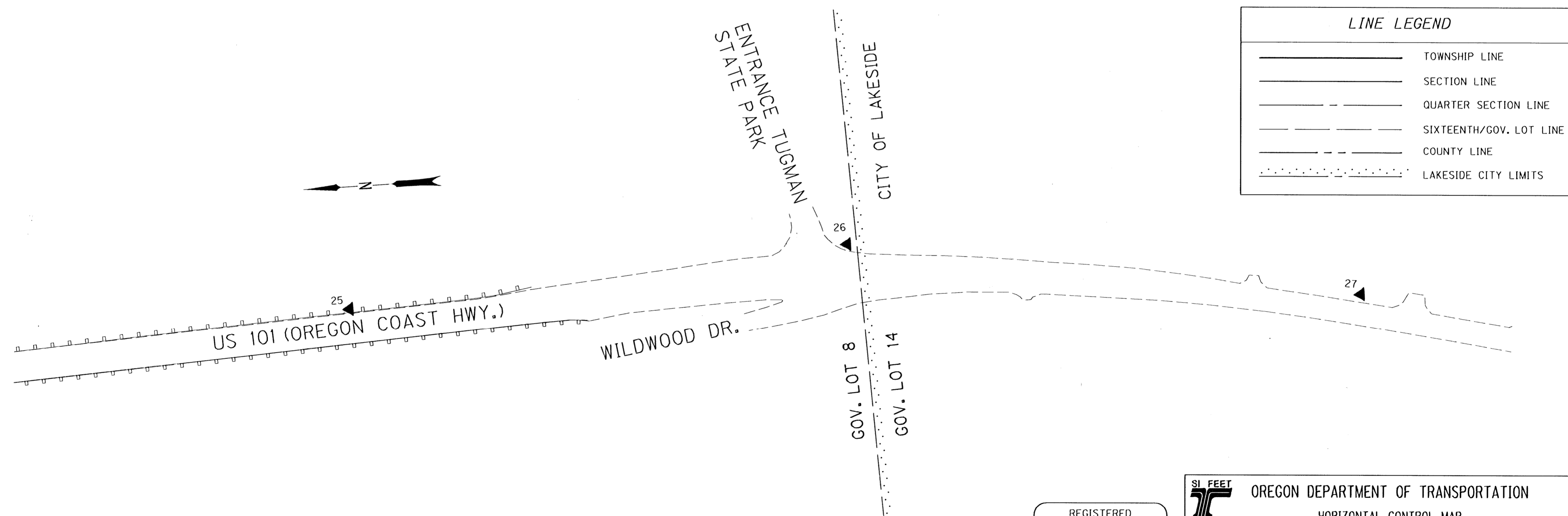

MONUMENT TABLE

PT. NO.	OCRS NORTHING	OCRS EASTING	DATE	DESCRIPTION
24	793822.164	407502.648	8/2/10	SET 5/8" X 30" IRON REBAR WITH 1 1/2" BRASS CAP STAMPED "ODOT CONTROL 24"
25	792858.179	407611.457	8/2/10	SET 5/8" X 25" IRON REBAR WITH 1 1/2" BRASS CAP STAMPED "ODOT CONTROL 25"
26	791937.819	407659.504	8/2/10	SET 5/8" X 30" IRON REBAR WITH 1 1/2" BRASS CAP STAMPED "ODOT CONTROL 26"
27	791204.754	407541.079	8/3/10	SET 5/8" X 30" IRON REBAR WITH 1 1/2" BRASS CAP STAMPED "ODOT CONTROL 27"

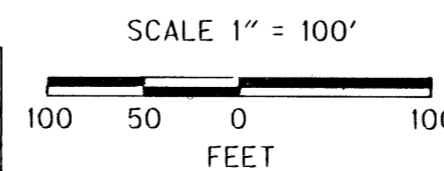

REGISTERED
 PROFESSIONAL
 LAND SURVEYOR

Mickey D. Calvert
 OREGON
 NOV. 10, 2011
 MICKEY D. CALVERT
 75099
 EXPIRES: 12/31/2013

SI FEET

 OREGON DEPARTMENT OF TRANSPORTATION
 HORIZONTAL CONTROL MAP
 US 101: TUGMAN STATE PARK - SPINREEL ROAD PAVING
 OREGON COAST HWY., NO. 9, US 101, M.P. 216.95 - 224.5
 DOUGLAS AND COOS COUNTY
 FILE: 16199RW.DGN MODEL: CRR

FOR ODOT REGION 3
 3500 NW. STEWART PKWY.
 ROSEBURG, OR. 97470

JANUARY 10, 2013
 SCALE: 1" = 100'
 SHEET 7 OF 11

ST HWY 101 - 009 G