

POINT LEGEND

- ★ SET GPS POINT
- ▲ SET NETWORK POINT

SEC. 31 T.22.S, R.12W., W.M.
SEC. 6 T.23.S, R.12W., W.M.

FILED
Date: 1-11-2013 By: JE
This survey consists of:
Map: ST HWY 101-009 A-K
Narrative: _____
Corner Rpt: _____

DOUGLAS COUNTY
SURVEYOR

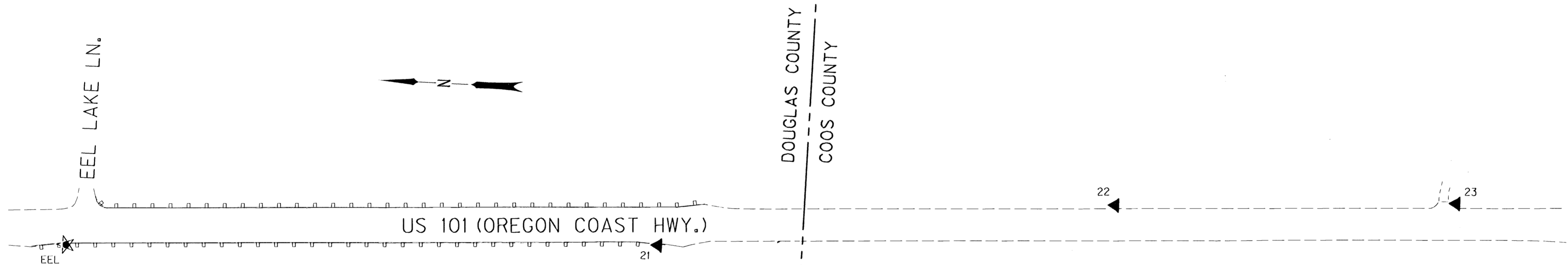
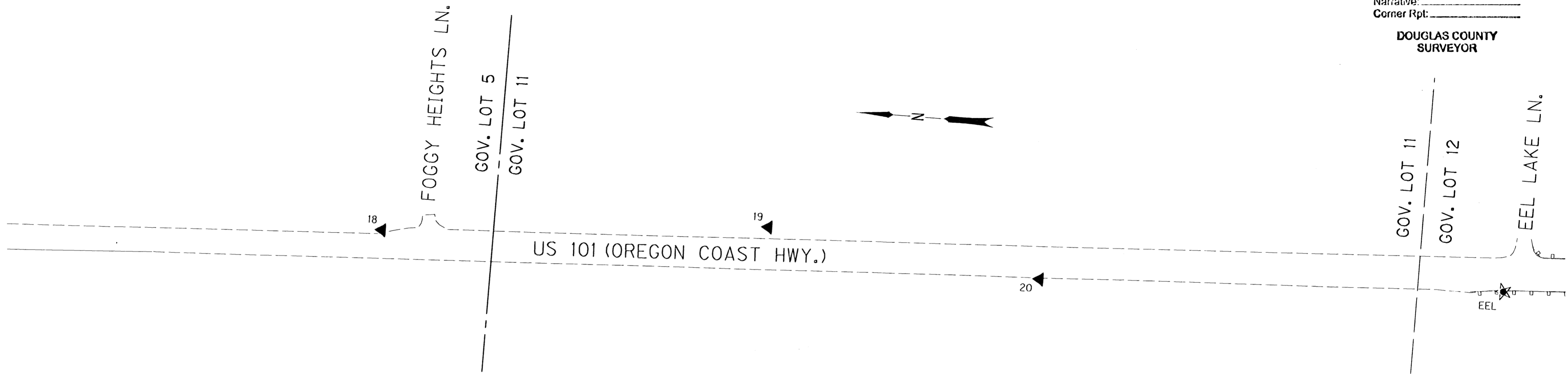

LINE LEGEND

- TOWNSHIP LINE
- SECTION LINE
- - - QUARTER SECTION LINE
- - - SIXTEENTH/GOV. LOT LINE
- - - COUNTY LINE
- LAKESIDE CITY LIMITS

MONUMENT TABLE

PT. NO.	OCRS NORTHING	OCRS EASTING	DATE	DESCRIPTION
18	798678.769	407307.775	8/2/10	SET 5/8" X 30" IRON REBAR WITH 1 1/2" BRASS CAP STAMPED "ODOT CONTROL 18"
19	798124.859	407354.471	8/2/10	SET 5/8" X 30" IRON REBAR WITH 1 1/2" BRASS CAP STAMPED "ODOT CONTROL 19"
20	797730.297	407310.258	8/2/10	SET 5/8" X 25" IRON REBAR WITH 1 1/2" BRASS CAP STAMPED "ODOT CONTROL 20"
21	796247.211	407380.539	8/2/10	SET 5/8" X 25" IRON REBAR WITH 1 1/2" BRASS CAP STAMPED "ODOT CONTROL 21"
22	795618.771	407465.374	8/2/10	SET 5/8" X 30" IRON REBAR WITH 1 1/2" BRASS CAP STAMPED "ODOT CONTROL 22"
23	795148.577	407490.015	8/2/10	SET 5/8" X 30" IRON REBAR WITH 1 1/2" BRASS CAP STAMPED "ODOT CONTROL 23"
EEL	797063.913	407343.198	8/2/10	SET 5/8" X 30" IRON REBAR WITH 1 1/2" BRASS CAP STAMPED "ODOT CONTROL EEL" STABILIZED IN CONCRETE. MONUMENT IS LOCATED AT MILE POST 220.38, WEST SIDE OF OREGON COAST HWY, OPPOSITE EEL LAKE LANE, BEHIND GUARDRAIL.

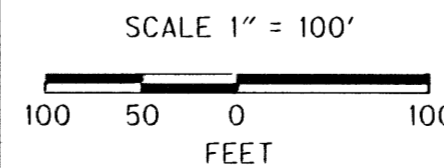

REGISTERED
PROFESSIONAL
LAND SURVEYOR

Mickey D. Calvert
OREGON
NOV. 10, 2011
MICKEY D. CALVERT
75099
EXPIRES: 12/31/2013



OREGON DEPARTMENT OF TRANSPORTATION
HORIZONTAL CONTROL MAP
US 101: TUGMAN STATE PARK - SPINREEL ROAD PAVING
OREGON COAST HWY., NO. 9, US 101, M.P. 216.95 - 224.5
DOUGLAS AND COOS COUNTY
FILE: 16199RW.DGN MODEL: CRR

FOR ODOT REGION 3
3500 NW. STEWART PKWY.
ROSEBURG, OR. 97470

JANUARY 10, 2013
SCALE: 1" = 100'
SHEET 6 OF 11

ST HWY 101 - 009 F