

POINT LEGEND

▲ SET NETWORK POINT

SEC. 25 T.22.S, R.13W., W.M.  
SEC. 30 & 31 T.22.S, R.12W., W.M.

FILED  
Date: 12/10/2013 By: J.C.  
This survey consists of:  
Map: ST HWY 101 - 009 A-V  
Narrative:  
Corner Rpt:

DOUGLAS COUNTY  
SURVEYOR

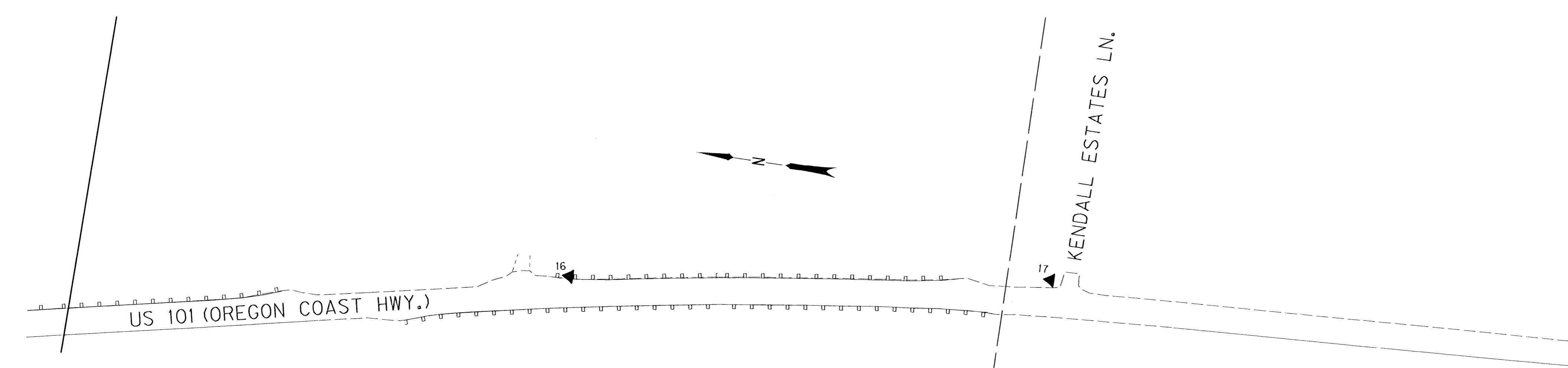
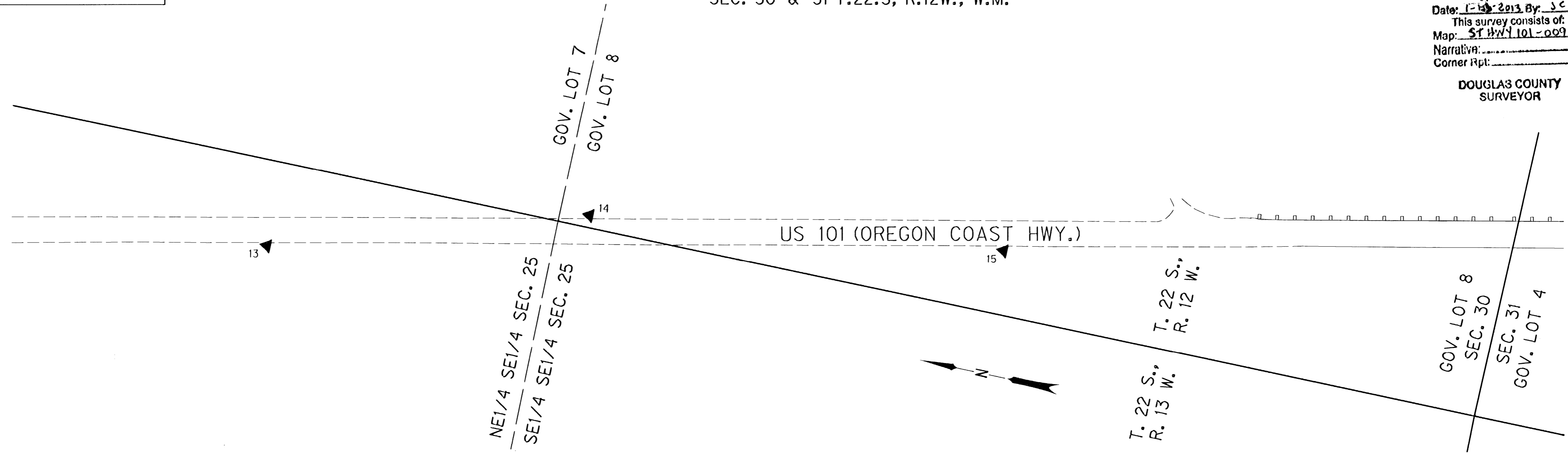

LINE LEGEND

- TOWNSHIP LINE
- SECTION LINE
- QUARTER SECTION LINE
- SIXTEENTH/GOV. LOT LINE
- COUNTY LINE
- LAKESIDE CITY LIMITS

MONUMENT TABLE

PT. NO.	OCRS NORTHING	OCRS EASTING	DATE	DESCRIPTION
13	802859.855	406625.672	7/29/10	SET 5/8" X 30" IRON REBAR WITH 1 1/2" BRASS CAP STAMPED "ODOT CONTROL 13"
14	802426.279	406759.927	7/29/10	SET 5/8" X 30" IRON REBAR WITH 1 1/2" BRASS CAP STAMPED "ODOT CONTROL 14"
15	801848.175	406831.065	8/2/10	SET 5/8" X 25" IRON REBAR WITH 1 1/2" BRASS CAP STAMPED "ODOT CONTROL 15"
16	800482.125	407166.410	8/2/10	SET 5/8" X 30" IRON REBAR WITH 1 1/2" BRASS CAP STAMPED "ODOT CONTROL 16"
17	799794.677	407260.552	8/2/10	SET 5/8" X 30" IRON REBAR WITH 1 1/2" BRASS CAP STAMPED "ODOT CONTROL 17"

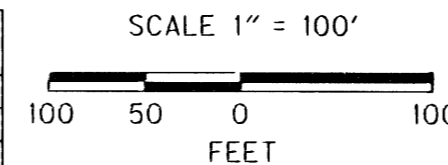

REGISTERED  
PROFESSIONAL  
LAND SURVEYOR

*Mickey D. Calvert*  
OREGON  
NOV. 10, 2011  
MICKEY D. CALVERT  
75099  
EXPIRES: 12/31/2013

SI FEET  
**OREGON DEPARTMENT OF TRANSPORTATION**  
HORIZONTAL CONTROL MAP  
US 101: TUGMAN STATE PARK - SPINREEL ROAD PAVING  
OREGON COAST HWY., NO. 9, US 101, M.P. 216.95 - 224.5  
DOUGLAS AND COOS COUNTY  
FILE: 16199RW.DGN MODEL: CRR

FOR ODOT REGION 3  
3500 NW. STEWART PKWY.  
ROSEBURG, OR. 97470  
JANUARY 10, 2013  
SCALE: 1" = 100'  
SHEET 5 OF 11

ST HWY 101 - 009 E