

POINT LEGEND

▲ SET NETWORK POINT

SEC. 24 & 25 T.22.S, R.13W., W.M.

FILED
 Date: 1-10-2013 By: JC
 This survey consists of:
 Map: ST HWY 101 - 009 A-X
 Narrative: _____
 Corner Rpt: _____

DOUGLAS COUNTY
 SURVEYOR

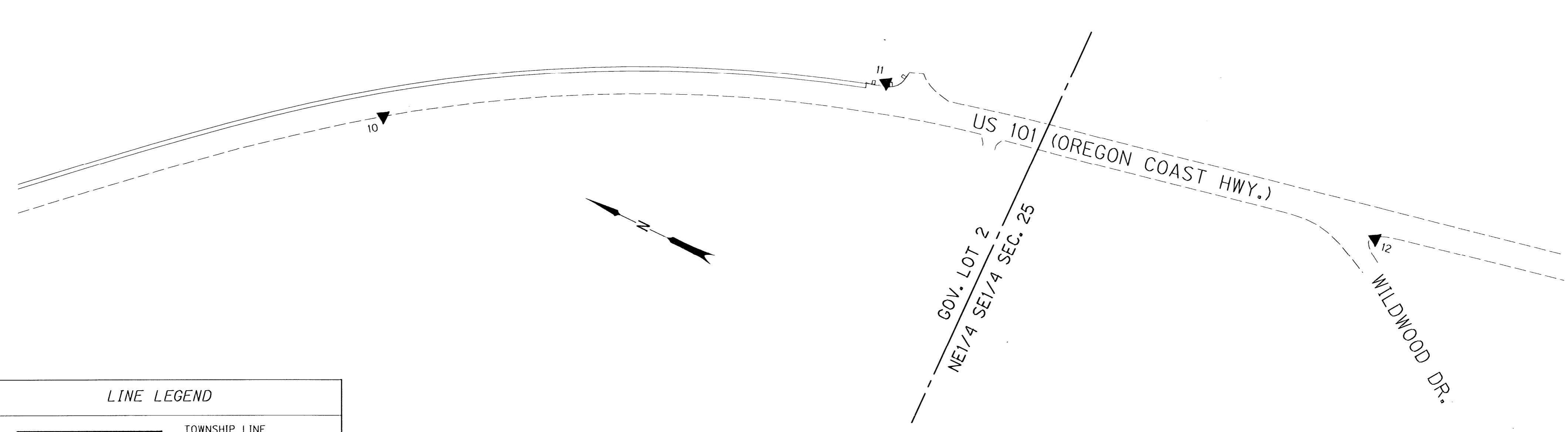
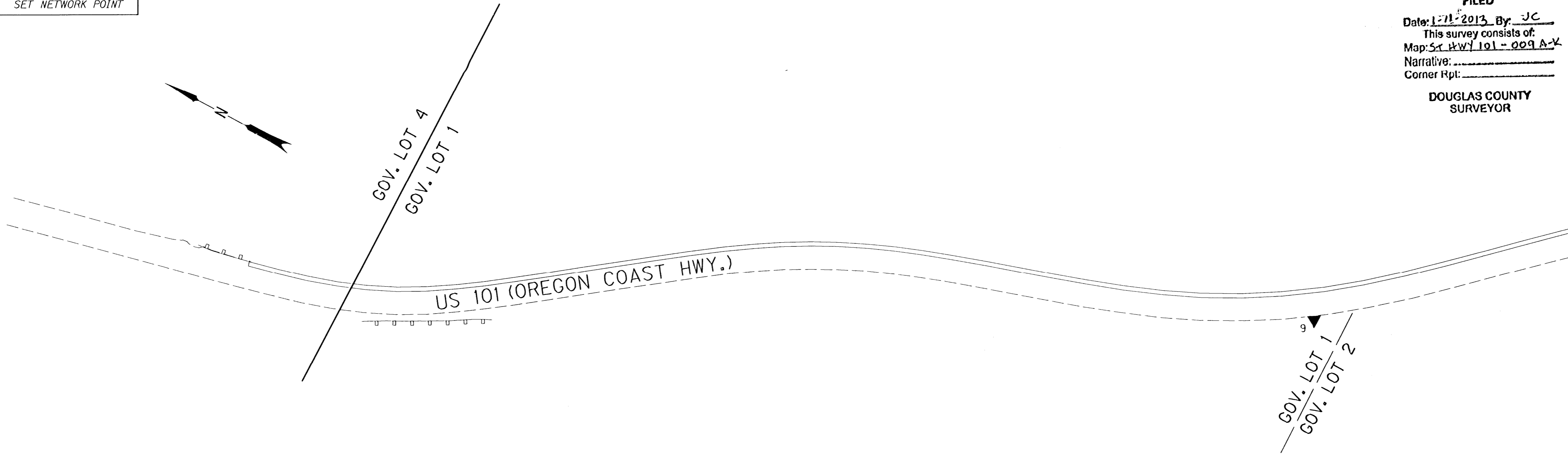

LINE LEGEND

| | |
|--|-------------------------|
| | TOWNSHIP LINE |
| | SECTION LINE |
| | QUARTER SECTION LINE |
| | SIXTEENTH/GOV. LOT LINE |
| | COUNTY LINE |
| | LAKESIDE CITY LIMITS |

MONUMENT TABLE

| PT. NO. | OCRS NORTHING | OCRS EASTING | DATE | DESCRIPTION |
|---------|---------------|--------------|---------|---|
| 9 | 805215.453 | 405589.232 | 7/29/10 | SET 5/8" X 30" IRON REBAR WITH 1 1/2" BRASS CAP STAMPED "ODOT CONTROL 9" |
| 10 | 804652.704 | 406072.249 | 7/29/10 | SET 5/8" X 30" IRON REBAR WITH 1 1/2" BRASS CAP STAMPED "ODOT CONTROL 10" |
| 11 | 804035.808 | 406423.205 | 7/29/10 | SET 5/8" X 25" IRON REBAR WITH 1 1/2" BRASS CAP STAMPED "ODOT CONTROL 11" |
| 12 | 803320.629 | 406528.369 | 7/29/10 | SET 5/8" X 30" IRON REBAR WITH 1 1/2" BRASS CAP STAMPED "ODOT CONTROL 12" |

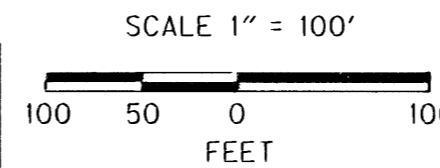

REGISTERED
 PROFESSIONAL
 LAND SURVEYOR

[Signature]

OREGON
 NOV. 10, 2011
 MICKEY D. CALVERT
 75099
 EXPIRES: 12/31/2013

SI FEET

 OREGON DEPARTMENT OF TRANSPORTATION
 HORIZONTAL CONTROL MAP
 US 101: TUGMAN STATE PARK - SPINREEL ROAD PAVING
 OREGON COAST HWY., NO. 9, US 101, M.P. 216.95 - 224.5
 DOUGLAS AND COOS COUNTY
 FILE: 16199RW.DGN MODEL: CRR

FOR ODOT REGION 3
 3500 NW. STEWART PKWY.
 ROSEBURG, OR. 97470

JANUARY 10, 2013
 SCALE: 1" = 100'
 SHEET 4 OF 11

ST HWY 101 - 009 D