

POINT LEGEND

- ★ SET GPS POINT
- ▲ SET NETWORK POINT

SEC. 24 T.22.S, R.13W., W.M.

FILED
 Date: 11-2013 By: JC
 This survey consists of:
 Map: ST HWY 101 - 009 A-K
 Narrative: _____
 Corner Rpt: _____

DOUGLAS COUNTY SURVEYOR

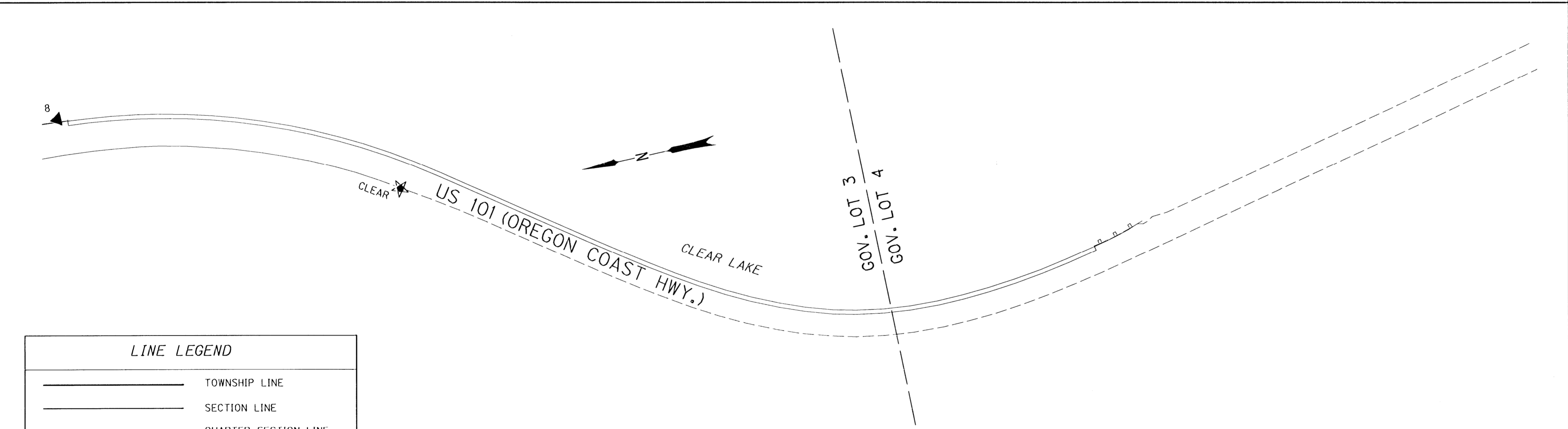
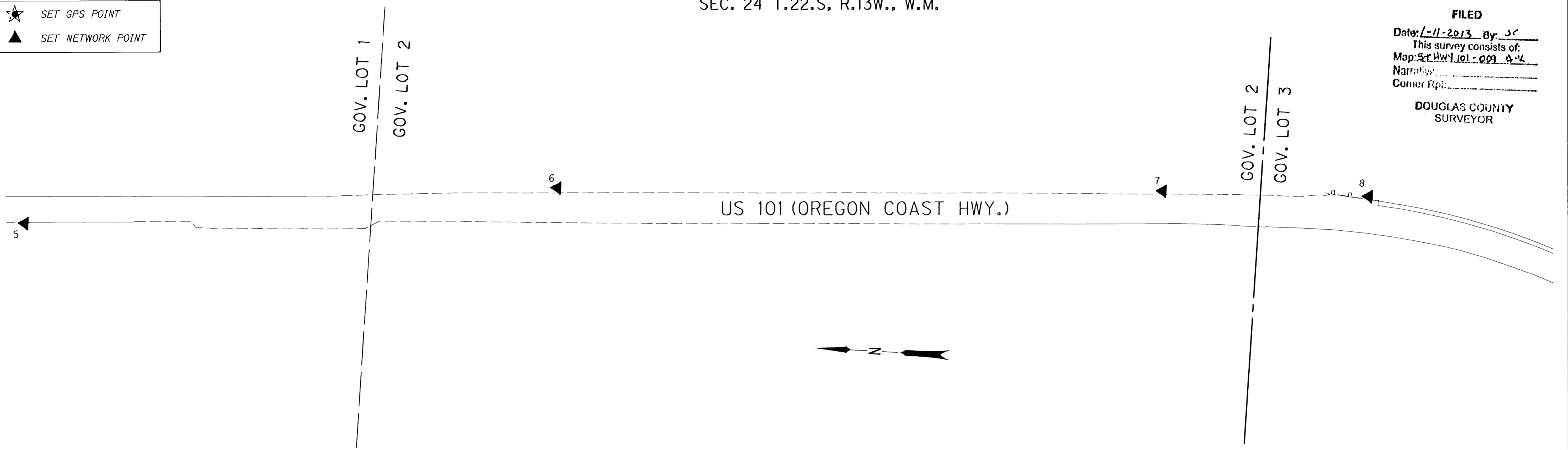

LINE LEGEND

	TOWNSHIP LINE
	SECTION LINE
	QUARTER SECTION LINE
	SIXTEENTH/GOV. LOT LINE
	COUNTY LINE
	LAKESIDE CITY LIMITS

MONUMENT TABLE

PT. NO.	OCRS NORTHING	OCRS EASTING	DATE	DESCRIPTION
6	810046.194	405235.682	7/29/10	SET 5/8" X 25" IRON REBAR WITH 1 1/2" BRASS CAP STAMPED "ODOT CONTROL 6"
7	809162.447	405279.157	7/29/10	SET 5/8" X 30" IRON REBAR WITH 1 1/2" BRASS CAP STAMPED "ODOT CONTROL 7"
8	808865.317	405287.777	7/29/10	SET 5/8" X 30" IRON REBAR WITH 1 1/2" BRASS CAP STAMPED "ODOT CONTROL 8"
CLEAR	808393.605	405080.141	7/27/10	SET 5/8" X 30" IRON REBAR WITH 1 1/2" BRASS CAP STAMPED "ODOT CONTROL CLEAR" STABILIZED IN CONCRETE. MONUMENT LOCATION +/- 500 FT SOUTH OF MILE POST 218 WEST SIDE OF OREGON COAST HWY, NORTH END OF CLEAR LAKE.

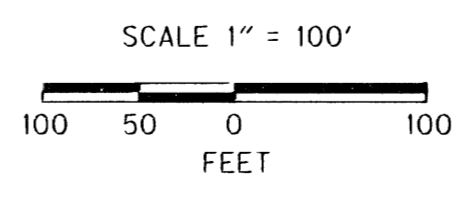

REGISTERED PROFESSIONAL LAND SURVEYOR

 OREGON
 NOV. 10, 2011
 MICKEY D. CALVERT
 75099
 EXPIRES: 12/31/2013

SI FEET OREGON DEPARTMENT OF TRANSPORTATION
 HORIZONTAL CONTROL MAP
 US 101: TUGMAN STATE PARK - SPINREEL ROAD PAVING
 OREGON COAST HWY., NO. 9, US 101, M.P. 216.95 - 224.5
 DOUGLAS AND COOS COUNTY
 FILE: 16199RW.DGN MODEL: CRR

FOR ODOT REGION 3
 3500 NW. STEWART PKWY.
 ROSEBURG, OR. 97470

JANUARY 10, 2013
 SCALE: 1" = 100'
 SHEET 3 OF 11

ST HWY 101 - 009 C