

NW 1/4 SECTION 4, T. 25 S., R. 5 W., W.M.
 SW 1/4 SECTION 4, T. 25 S., R. 5 W., W.M.

FILED
 Date: 5-29-2025 By: [Signature]
 This survey consists of:
 Map: ST. HWY 099-007 A-D
 Narrative:
 Corner Rpt.: DOUGLAS COUNTY SURVEYOR

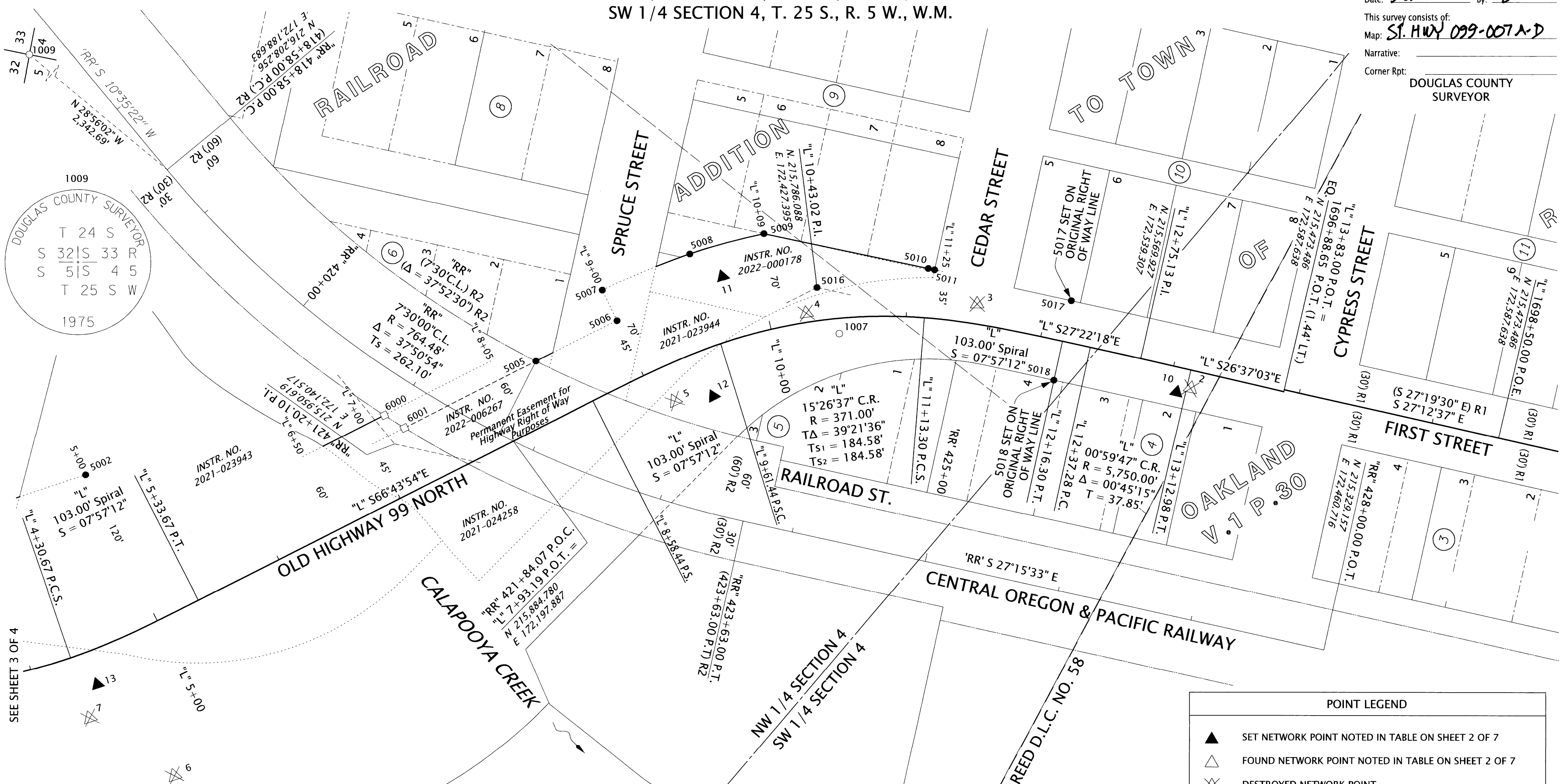

MONUMENT TABLE

PT. NO.	STATION	OFFSET	OCRS NORTHING	OCRS EASTING	DATE	DESCRIPTION
5002	"L" 5+00.00	-120.00	216110.28	171977.64	4/10/2025	SET 5/8" X 30" REBAR w/ 2" ALUMINUM CAP "ODOT FC"
5005	"RR" 421+72.18 "L" 8+34.49	-60.00 -45.00	215909.81	172253.60	4/10/2025	SET 5/8" X 30" REBAR w/ 2" ALUMINUM CAP "ODOT RIGHT OF WAY"
5006	"L" 9+00.00	-45.00	215883.22	172314.59	4/10/2025	SET 5/8" X 30" REBAR w/ 2" ALUMINUM CAP "ODOT FC"
5007	"L" 9+00.00	-70.00	215905.96	172324.98	4/10/2025	SET 5/8" X 30" REBAR w/ 2" ALUMINUM CAP "ODOT FC"
5008	"L" 9+61.44	-70.00	215873.88	172386.67	4/10/2025	SET 5/8" X 30" REBAR w/ 2" ALUMINUM CAP "ODOT RIGHT OF WAY"
5009	"L" 10+09.00	-70.00	215841.56	172433.01	4/10/2025	SET 5/8" X 30" REBAR w/ 2" ALUMINUM CAP "ODOT RIGHT OF WAY"
5010	"L" 11+13.30	-36.49	215732.38	172490.54	4/10/2025	SET 5/8" X 30" REBAR w/ 2" ALUMINUM CAP "ODOT RIGHT OF WAY"
5011	"L" 11+17.53	-35.91	215728.24	172492.72	4/10/2025	SET 5/8" X 30" REBAR w/ 2" ALUMINUM CAP "ODOT RIGHT OF WAY"
5016	"L" 10+37.37	-24.28	215786.09	172427.40	4/10/2025	SET 5/8" X 30" REBAR w/ 2" ALUMINUM CAP "ODOT PI"
5017	"L" 12+16.30	-30.49	215636.19	172539.33	4/10/2025	SET 5/8" X 30" REBAR w/ 2" ALUMINUM CAP "ODOT RIGHT OF WAY"
5018	"L" 12+16.30	29.51	215608.60	172486.05	4/10/2025	SET 5/8" X 30" REBAR w/ 2" ALUMINUM CAP "ODOT RIGHT OF WAY"
6000	"RR" 420+93.66 "L" 7+17.12	30.00 -60.00	215969.95	172151.71	4/10/2025	CALCULATED POINT (MONUMENT NOT SET)
6001	"RR" 421+10.49 "L" 7+26.13	30.00 -45.00	215952.61	172154.05	4/10/2025	CALCULATED POINT (MONUMENT NOT SET)

RECOVERED MONUMENT TABLE (FROM ST. HWY. 99-006, FILED NOVEMBER 30, 2020)

PT. NO.	STATION	OFFSET	OCRS NORTHING	OCRS EASTING	DATE	DESCRIPTION	REFERENCE DOCUMENT
1007	"L" 10+49.74	11.25	215751.76	172411.83	2/7/2020	FOUND 5/8" IRON ROD (BENEATH NEW PAVEMENT)	UNKNOWN ORIGIN
1009	-	-	218258.53	171055.29	2/7/2020	FOUND 1" IRON ROD w/ 2" BRASS CAP (SEE CAP DIAGRAM), DOWN 0.7', WITNESS POST 2.0' NORTH.	DCSO

POINT LEGEND

- ▲ SET NETWORK POINT NOTED IN TABLE ON SHEET 2 OF 7
- △ FOUND NETWORK POINT NOTED IN TABLE ON SHEET 2 OF 7
- ⊗ DESTROYED NETWORK POINT
- FOUND MONUMENT NOTED IN TABLE ON SHEET 7 OF 7
- SET MONUMENT NOTED IN TABLE
- CALCULATED POINT (MONUMENT NOT SET)
- () R1 RECORD DATA PER ODOT DRG. NO. 3B-11-12
- () R2 RECORD DATA PER RAILROAD MAP V-2/ S.41

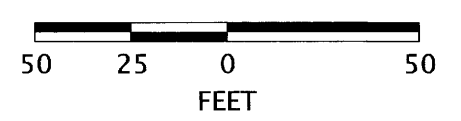

REGISTERED PROFESSIONAL LAND SURVEYOR

OREGON
 JULY 15, 2003
 ANDREW DAVID AUSLAND
 56136
 EXPIRES: 12/31/2025

OREGON DEPARTMENT OF TRANSPORTATION
 RIGHT-OF-WAY BOUNDARY MONUMENTATION MAP
 OLD HWY. 99N: OAKLAND BRIDGE
 OLD HIGHWAY 99 NORTH
 DOUGLAS COUNTY

ODOT REGION 3 TECH CENTER
 100 ANTELOPE ROAD
 WHITE CITY, OREGON, 97503 KEY NO. 21591

MAY, 2025
 SCALE: 1" = 50'
 SHEET 4 OF 4