

NW 1/4 SECTION 4, T. 25 S., R. 5 W., W.M.

FILED

Date: 5-29-2025 By: DJ

This survey consists of:
Map: ST. HWY 099-007 A-D

Narrative:
Corner Rpt: DOUGLAS COUNTY SURVEYOR

CALAPOOYA CREEK

CENTRAL OREGON & PACIFIC RAILWAY

OLD HIGHWAY 99 NORTH

GREEN VALLEY ROAD

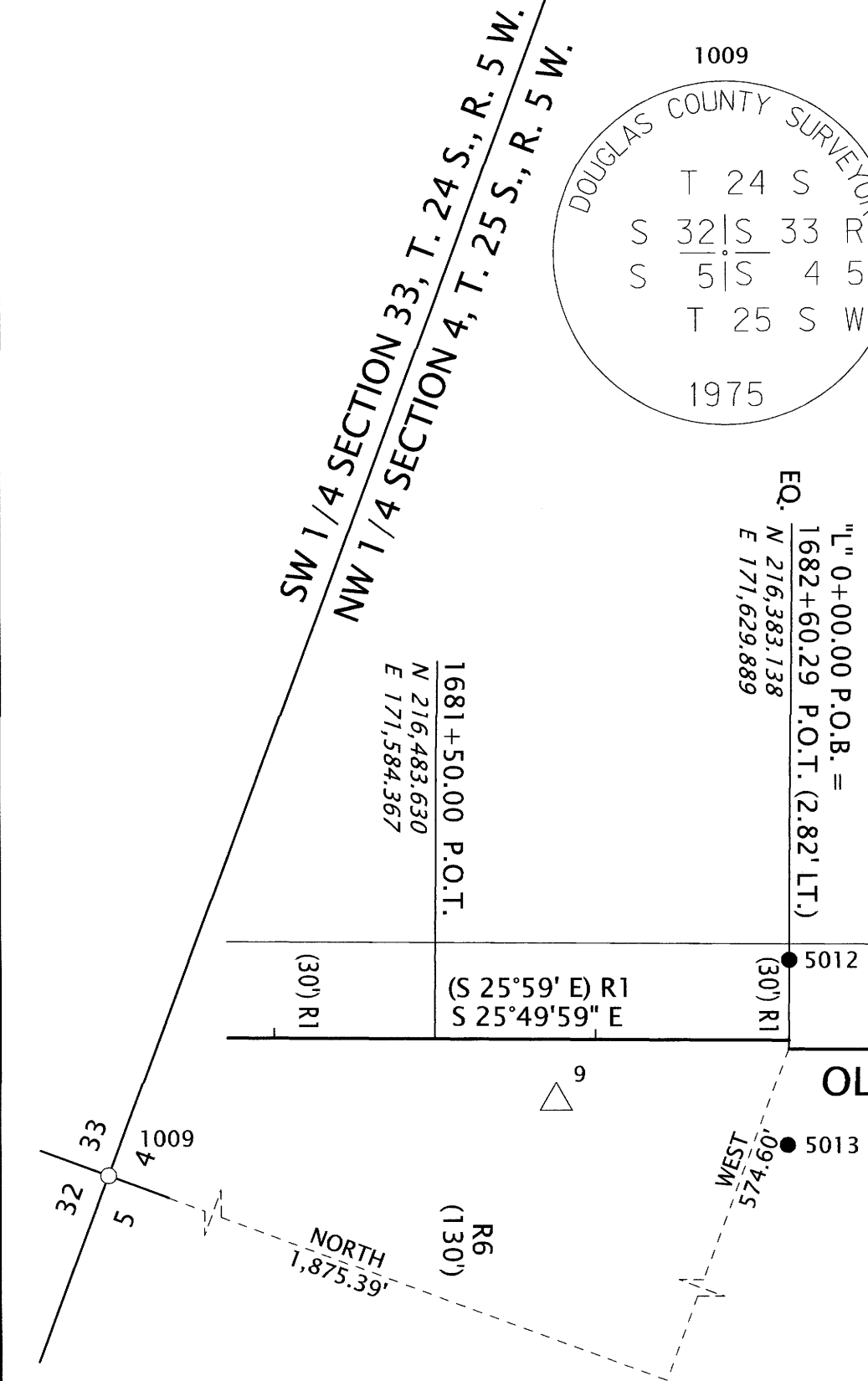
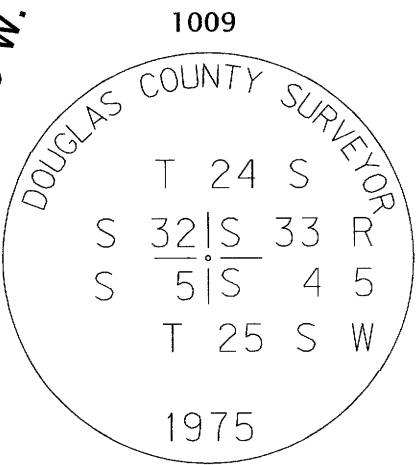

MONUMENT TABLE RP = REFERENCE POINT FC = FALSE CALL

PT. NO.	STATION	OFFSET	OCRS NORTHING	OCRS EASTING	DATE	DESCRIPTION
5000	"L" 2+22.00	-32.45	216198.81	171755.59	4/10/2025	SET 5/8" X 30" REBAR w/ 2" ALUMINUM CAP "ODOT RIGHT OF WAY"
5001	"L" 2+22.00	-80.00	216221.25	171797.52	4/10/2025	SET 5/8" X 30" REBAR w/ 2" ALUMINUM CAP "ODOT RIGHT OF WAY"
5002	"L" 5+00.00	-120.00	216110.28	171977.64	4/10/2025	SET 5/8" X 30" REBAR w/ 2" ALUMINUM CAP "ODOT FC"
5005	"RR" 421+72.18 "L" 8+34.49	-60.00 -45.00	215909.81	172253.60	4/10/2025	SET 5/8" X 30" REBAR w/ 2" ALUMINUM CAP "ODOT RIGHT OF WAY"
5012	1682+60.34 "L" 0+00.00	-25.00 -27.82	216395.21	171654.95	4/10/2025	SET 5/8" X 30" REBAR w/ 2" ALUMINUM CAP "ODOT RP"
5013	1682+60.23 "L" 0+00.00	32.82 30.00	216370.12	171602.86	4/10/2025	SET 5/8" X 30" REBAR w/ 2" ALUMINUM CAP "ODOT RIGHT OF WAY"
5014	"L" 2+88.45	58.41	216092.24	171715.45	4/10/2025	SET 5/8" X 30" REBAR w/ 2" ALUMINUM CAP "ODOT RP"
5015	"L" 4+10.39	58.41	215995.05	171816.90	4/10/2025	SET 5/8" X 30" REBAR w/ 2" ALUMINUM CAP "ODOT RP"
6000	"RR" 420+93.66 "L" 7+17.12	30.00 -60.00	215969.95	172151.71	4/10/2025	CALCULATED POINT (MONUMENT NOT SET)
6001	"RR" 421+10.49 "L" 7+26.13	30.00 -45.00	215952.61	172154.05	4/10/2025	CALCULATED POINT (MONUMENT NOT SET)

RECOVERED MONUMENT TABLE (FROM ST. HWY. 99-006, FILED NOVEMBER 30, 2020)

PT. NO.	STATION	OFFSET	OCRS NORTHING	OCRS EASTING	DATE	DESCRIPTION	REFERENCE DOCUMENT
1009	-	-	218258.53	171055.29	2/7/2020	FOUND 1" IRON ROD w/ 2" BRASS CAP (SEE CAP DIAGRAM), DOWN 0.7', WITNESS POST 2.0' NORTH.	DCSO
1018	5+06.35	30.00	215975.22	171612.92	3/12/2020	FOUND 3/4" IRON REBAR, LEANS SOUTHEASTERLY, EXPOSED 0.4'	M 15-55

POINT LEGEND

- ▲ SET NETWORK POINT NOTED IN TABLE ON SHEET 2 OF 2
- △ FOUND NETWORK POINT NOTED IN TABLE ON SHEET 2 OF 2
- ⊗ DESTROYED NETWORK POINT NOTED IN TABLE SHEET 2 OF 2
- FOUND MONUMENT NOTED IN TABLE
- SET MONUMENT NOTED IN TABLE
- CALCULATED POINT NOTED IN TABLE SHEET 2 OF 2
- () R1 RECORD DATA PER ODOT DRG. NO. 3B-11-12
- () R2 RECORD DATA PER RAILROAD MAP V-2/ S.41

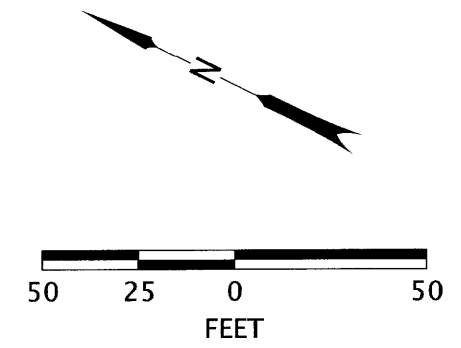

REGISTERED PROFESSIONAL LAND SURVEYOR

 OREGON
 JULY 15, 2003
 ANDREW DAVID AUSLAND
 56136
 EXPIRES: 12/31/2025

OREGON DEPARTMENT OF TRANSPORTATION
 RIGHT-OF-WAY BOUNDARY MONUMENTATION MAP
 OLD HWY. 99N: OAKLAND BRIDGE
 OLD HIGHWAY 99 NORTH
 DOUGLAS COUNTY

ODOT REGION 3 TECH CENTER
 100 ANTELOPE ROAD
 WHITE CITY, OREGON, 97503 KEY NO. 21591

MAY, 2025
 SCALE: 1" = 50'
 SHEET 3 OF 4