

NW 1/4 SECTION 4, T. 25 S., R. 5 W., W.M.
 SW 1/4 SECTION 4, T. 25 S., R. 5 W., W.M.

FILED
 Date: 11-30-2020 By: [Signature]
 This survey consists of:
 Map: ST. HWY 99-006 A-F
 Narrative:
 Corner Rpt.
 DOUGLAS COUNTY SURVEYOR

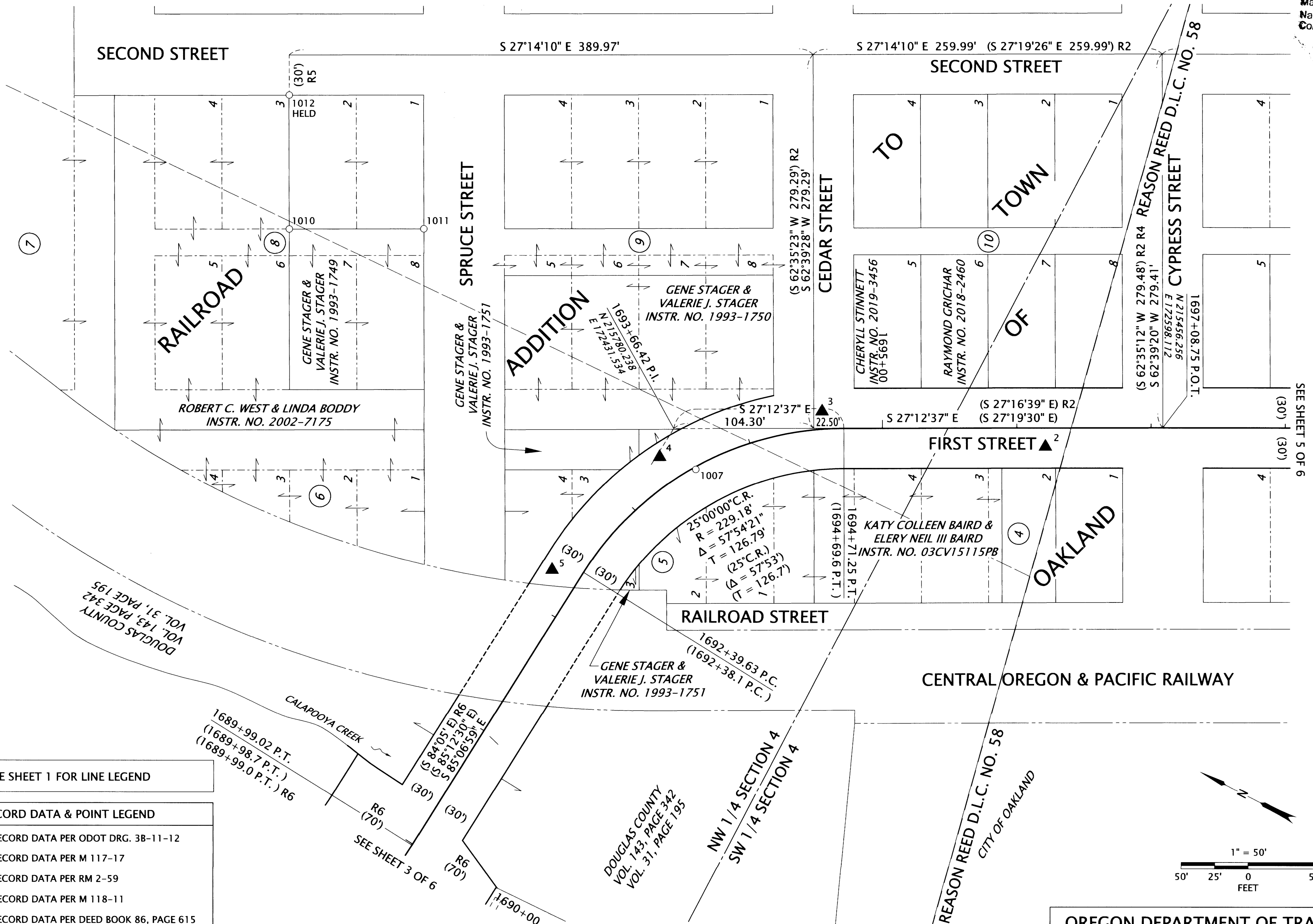

ASSESSOR'S MAPS:
 25 5 4
 25 5 4BC
 25 5 4BD
 25 5 4CA

SEE SHEET 1 FOR LINE LEGEND

RECORD DATA & POINT LEGEND

- () RECORD DATA PER ODOT DRG. 38-11-12
- () R2 RECORD DATA PER M 117-17
- () R4 RECORD DATA PER RM 2-59
- () R5 RECORD DATA PER M 118-11
- () R6 RECORD DATA PER DEED BOOK 86, PAGE 615
- ▲ SET NETWORK POINT (SEE SHEET 2)
- FOUND MONUMENT

RECOVERED MONUMENT LIST

PT. NO.	STATION	OFFSET	OCRS NORTHING	OCRS EASTING	DATE	DESCRIPTION	REFERENCE DOCUMENT
1007	1693+54.92	1.89	215751.76	172411.83	2/7/2020	FOUND 5/8" IRON ROD, FLUSH	UNKNOWN ORIGIN
1010	-	-	216102.97	172433.10	3/12/2020	FOUND 5/8" IRON REBAR w/ YELLOW PLASTIC CAP "LS 1076", EXPOSED 0.6".	M 118-11
1011	-	-	216014.19	172478.93	3/12/2020	FOUND 5/8" IRON REBAR w/ YELLOW PLASTIC CAP "LS 1076", EXPOSED 0.8".	M 118-11
1012	-	-	216148.77	172522.16	3/12/2020	FOUND 5/8" IRON REBAR, LEANING SOUTHEASTERLY, EXPOSED 0.3"	M 118-11

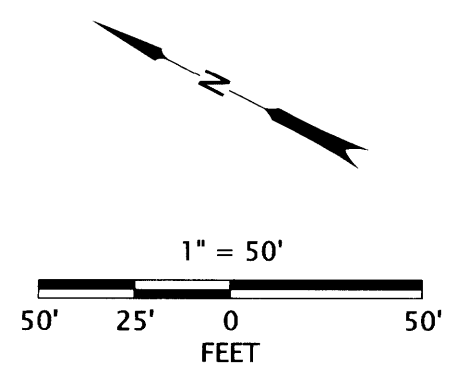

REGISTERED PROFESSIONAL LAND SURVEYOR

OREGON
 JULY 15, 2003
 ANDREW DAVID AUSLAND
 56136
 EXPIRES: 12/31/2021

OREGON DEPARTMENT OF TRANSPORTATION
 HORIZONTAL CONTROL, RECOVERY AND RETRACEMENT SURVEY
 OLD HWY. 99N: OAKLAND BRIDGE
 OLD HIGHWAY 99 NORTH
 DOUGLAS COUNTY

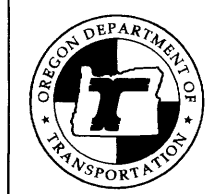

ODOT REGION 3 TECH CENTER
 100 ANTELOPE ROAD
 WHITE CITY, OREGON, 97503 KEY NO. 21591

NOVEMBER 24, 2020
 SCALE: 1" = 50'
 SHEET 4 OF 6

ST. HWY 99-006 D