

NW 1/4 SECTION 4, T. 25 S., R. 5 W., W.M.

FILED
 Date: 11-30-2020 By: [Signature]
 This survey consists of:
 Map: ST. HWY 99-006-A-E
 Narrative: _____
 Corner Rpt: _____

DOUGLAS COUNTY SURVEYOR

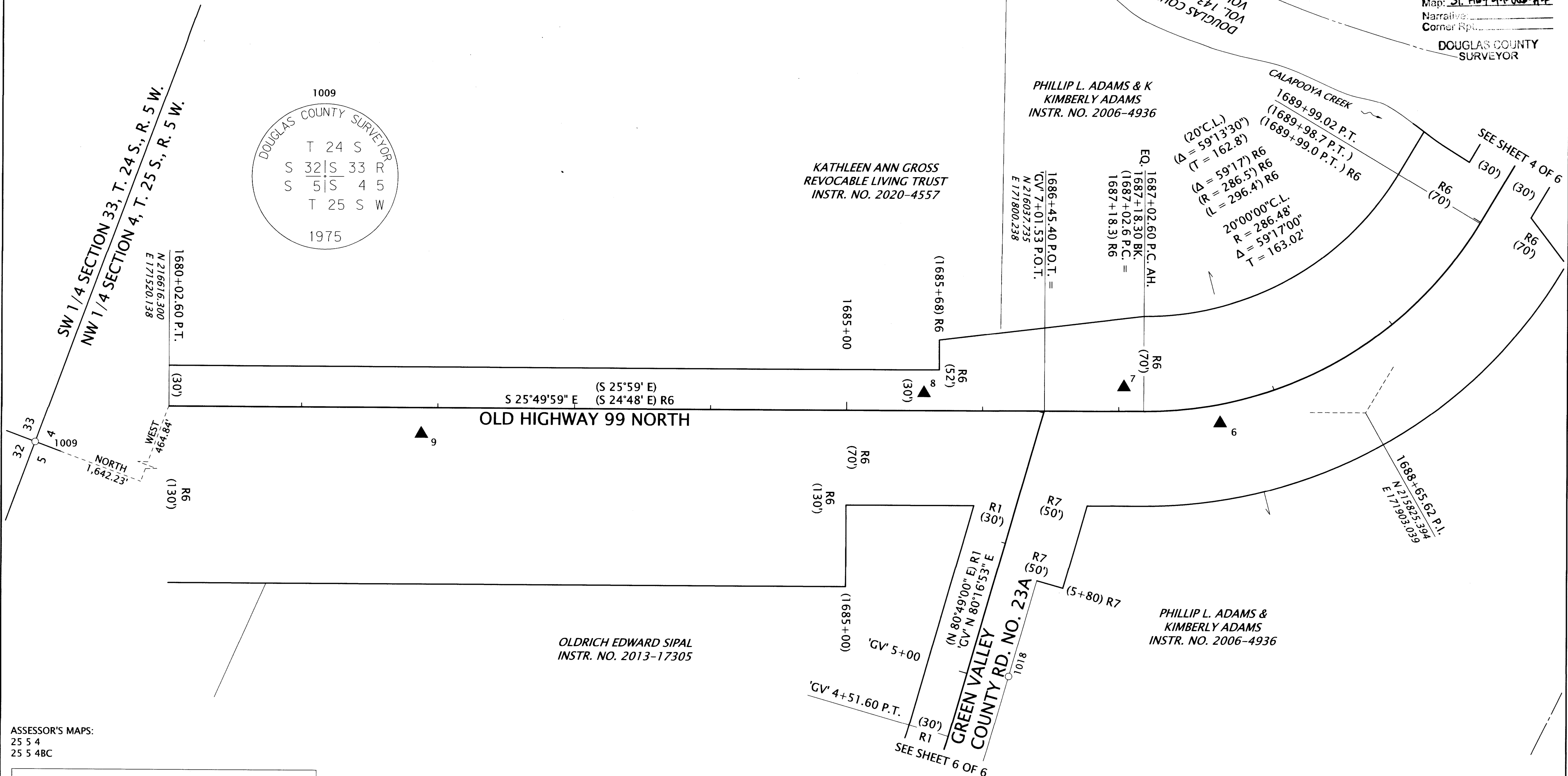
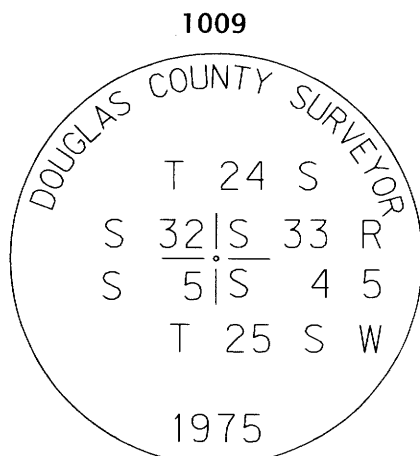

ASSESSOR'S MAPS:
 25 5 4
 25 5 4BC

SEE SHEET 1 FOR LINE LEGEND

RECORD DATA & POINT LEGEND

- () RECORD DATA PER ODOT DRG. 38-11-12
- () R1 RECORD DATA PER 1954 OAKLAND-GREEN VALLEY ROAD #23A RIGHT OF WAY MAP
- () R6 RECORD DATA PER DEED BOOK 86, PAGE 615 OF DOUGLAS COUNTY BOOK OF RECORDS
- () R7 RECORD DATA PER BOOK 236, PAGE 785 OF DOUGLAS COUNTY BOOK OF RECORDS
- FOUND MONUMENT
- ▲ SET NETWORK POINT (SEE SHEET 2)

RECOVERED MONUMENT LIST

PT. NO.	STATION	OFFSET	OCRS NORTHING	OCRS EASTING	DATE	DESCRIPTION	REFERENCE DOCUMENT
1009	-	-	218258.53	171055.29	2/7/2020	FOUND 1" IRON ROD w/ 2" BRASS CAP (SEE CAP DIAGRAM), DOWN 0.7', WITNESS POST 2.0' NORTH.	DCSO
1018	5+06.35	30.00	215975.22	171612.92	3/12/2020	FOUND 3/4" IRON REBAR, LEANS SOUTHEASTERLY, EXPOSED 0.4'	M 15-55

REGISTERED PROFESSIONAL LAND SURVEYOR

OREGON
 JULY 15, 2003
 ANDREW DAVID AUSLAND
 56136
 EXPIRES: 12/31/2021

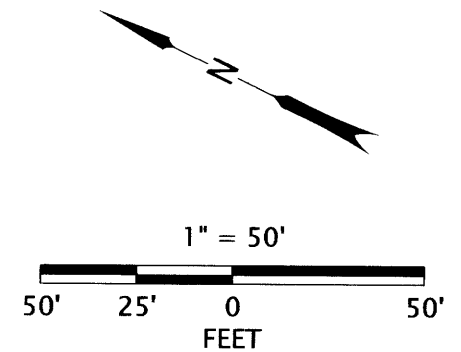

OREGON DEPARTMENT OF TRANSPORTATION
 HORIZONTAL CONTROL, RECOVERY AND RETRACEMENT SURVEY
 OLD HWY. 99N: OAKLAND BRIDGE
 OLD HIGHWAY 99 NORTH
 DOUGLAS COUNTY

ODOT REGION 3 TECH CENTER
 100 ANTELOPE ROAD
 WHITE CITY, OREGON, 97503 KEY NO. 21591

NOVEMBER 24, 2020
 SCALE: 1" = 50'
 SHEET 3 OF 6