

FILED  
 Date: 9-17-2007 By: JC  
 This survey consists of:  
 Map: ST HWY 99-005A-G  
 Narrative:  
 Corner Rpt:  
 DOUGLAS COUNTY  
 SURVEYOR

SW 1/4 SEC 33 T29S R5W WM  
 NW 1/4 SEC 33 T29S R5W WM

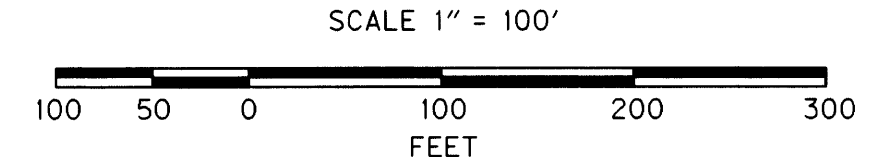
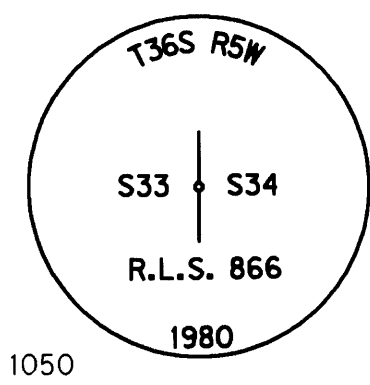
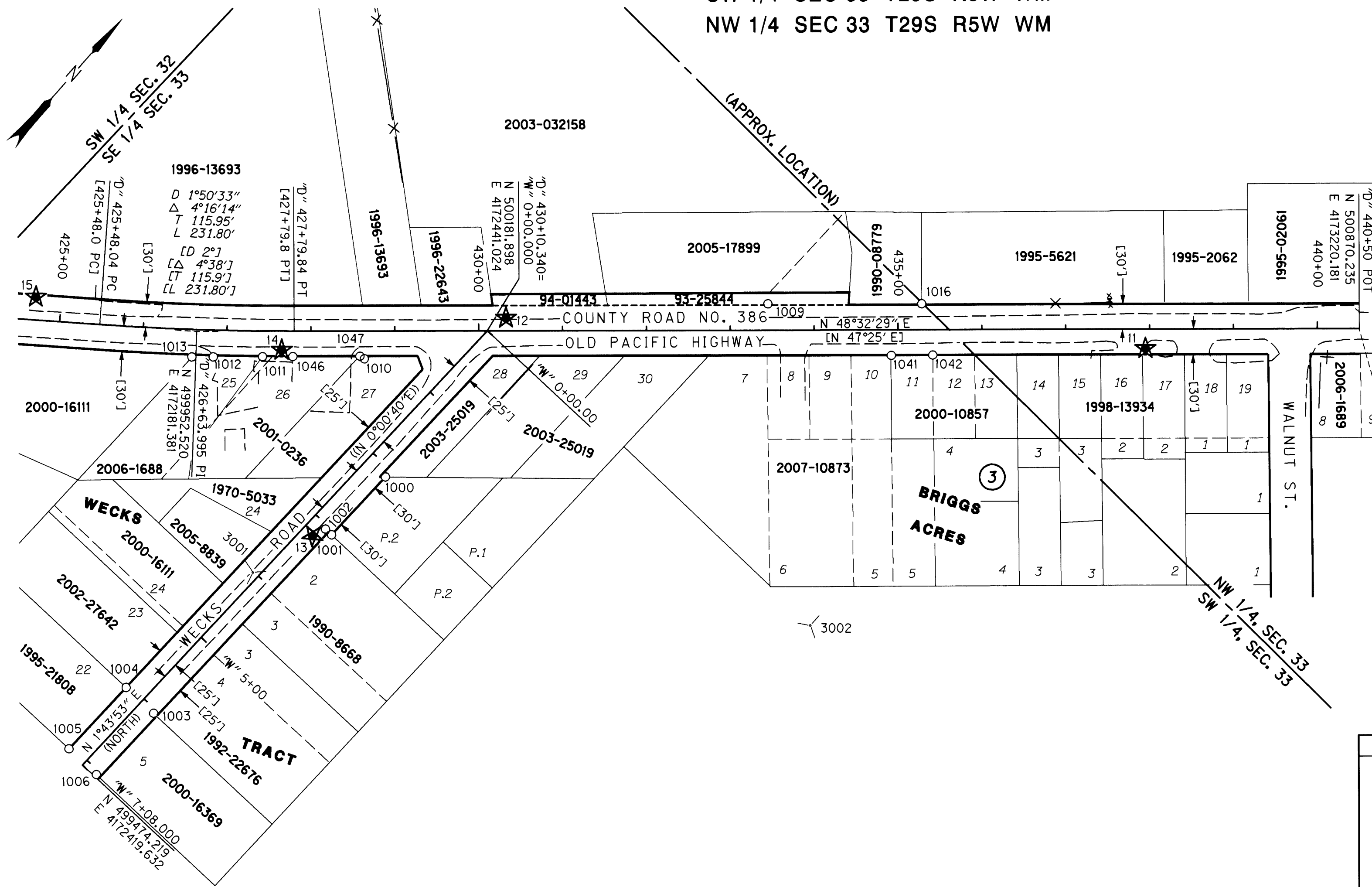

LEGEND	
○	FOUND MONUMENT
★	SET GPS NETWORK POINT
☆	FOUND GPS MONUMENT USED AS GPS NETWORK PT.
✂	AERIAL PHOTO PREMARK
( )	RECORD DATA PER FILED SURVEY M 99-80
[ ]	RECORD DATA PER ODOT DG. NO. 38-11-8
( )	RECORD DATA PER FILED SURVEY VOL. 6, PAGE 59 (WECKS TRACT)
—	RIGHT OF WAY
—	EDGE OF PAVEMENT
—X—	PROPERTY LINE
- - -	FENCE

FND = FOUND  
 I.D. = INSIDE DIAMETER  
 YPC = YELLOW PLASTIC CAP

RECOVERED MONUMENT LIST

PT. NO.	LDP NORTHING	LDP EASTING	STATION	OFFSET	DATE	DESCRIPTION & REFERENCE DOCUMENTS
1000	499970.68	4172464.74	"W" 2+10.40	30.08' LT	07-18-2007	FND 5/8" IRON ROD W/YPC, FLUSH, PER 1995-0002
1001	499876.43	4172461.97	"W" 3+04.70	30.16' LT	07-18-2007	FND 5/8" IRON ROD W/YPC "R BROWN PLS 2391", FLUSH, PER 1995-0002
1002	499876.74	4172451.99	"W" 3+04.69	20.18' LT	07-18-2007	FND 1/2" I.D. IRON PIPE, DOWN 0.3', PER VOL. 6, PAGE 59
1003	499576.81	4172442.97	"W" 6+04.76	20.23' LT	07-18-2007	FND 1/2" I.D. IRON PIPE, DOWN 0.2', PER VOL. 6, PAGE 59
1004	499578.19	4172397.96	"W" 6+04.74	24.80' RT	07-18-2007	FND 5/8" IRON ROD W/YPC "R BROWN PLS 2391", FLUSH, PER M116-63
1005	499478.26	4172394.75	"W" 7+04.72	25.00' RT	07-18-2007	FND 5/8" IRON ROD W/YPC "R BROWN PLS 2391", DOWN 0.3', PER M116-63
1006	499476.82	4172439.72	"W" 7+04.80	20.00' LT	07-18-2007	FND 1-1/2" IRON PIPE, DOWN 0.3', NO RECORD
1009	500426.92	4172671.02	"D" 433+44.94	31.35' LT	07-18-2007	FND 1-1/4" I.D. IRON PIPE, DOWN 0.4', PER CS 51/130-3
1010	500059.86	4172352.90	"D" 428+63.50	33.11' RT	07-18-2007	FND 1-1/2" I.D. IRON PIPE, BENT WEST, EXPOSED 1.1', NO RECORD
1011	499981.58	4172260.10	"D" 427+42.49	30.57' RT	07-18-2007	FND 5/8" IRON ROD W/YPC, CAP ILLEGIBLE, FLUSH, PER M121-79
1012	499942.71	4172216.19	"D" 426+84.44	31.87' RT	07-18-2007	FND 1/2" IRON ROD, FLUSH, SHOWN PER M121-79
1013	499925.85	4172197.06	"D" 426+59.22	32.74' RT	07-18-2007	FND 3/4" IRON ROD, FLUSH, SHOWN PER M121-79
1016	500548.18	4172808.70	"D" 435+28.39	31.08' LT	07-18-2007	FND 1" I.D. IRON PIPE, BENT NORTH, DOWN 0.6', PER 42-413
1041	500478.03	4172822.04	"D" 434+91.95	30.33' RT	08-08-2007	FND RAIL ROAD SPIKE, DOWN 0.3', NO RECORD
1042	500510.90	4172858.74	"D" 435+41.21	30.00' RT	08-08-2007	FND 1/2" IRON ROD, DOWN 0.3', PER VOL. 7, PAGE 42
1046	500005.61	4172287.21	"D" 427+78.37	30.28' RT	08-08-2007	FND 5/8" IRON ROD, FLUSH, PER M121-79
1047	500058.68	4172346.86	"D" 428+58.19	30.00' RT	08-08-2007	FND 5/8" IRON ROD W/YPC "IE ENG", DOWN 0.1', PER M121-79
1050	500425.80	4176619.29	N/A	N/A	08-16-2007	FND 1" I.D. IRON PIPE W/ 2-1/2" BRASS CAP "T29S R5W, S33 S34, R.L.S. 866, 1980", EXP. 0.4', PER D.C.S.O.

ENGLISH  
 REGISTERED PROFESSIONAL LAND SURVEYOR  
 ARON J. CUTSFORTH  
 OREGON JULY 12, 2005  
 65696  
 RENEWAL DATE: DEC. 31, 2007  
 SIGNED: SEPT. 17, 2007

OBEC CONSULTING ENGINEERS  
 Corporate Office: 920 COUNTRY CLUB ROAD, SUITE 100B EUGENE, OREGON 97401-6089, 541-683-6090  
 2235 MISSION STREET SE, SUITE 100 SALEM, OREGON 97302-1295, 503-589-4100  
 1335 POPLAR DRIVE MEDFORD, OREGON 97504-5207, 541-774-5590  
 5005 SW MEADOWS ROAD, SUITE 120 LAKE OSWEGO, OREGON 97035, 503-620-6103

OREGON DEPARTMENT OF TRANSPORTATION  
 HORIZONTAL CONTROL, RECOVERY AND RETRACEMENT SURVEY  
 WEAVER ROAD EXTENSION  
 OLD PACIFIC HIGHWAY  
 DOUGLAS COUNTY  
 ODOT REGION 3 SEPTEMBER, 2007  
 3500 NW STEWART PARKWAY SCALE 1" = 100'  
 ROSEBURG, OR. 97470 KEY # 14085 SHEET 7 OF 7  
 DESIGNED: ARON CUTSFORTH PROJ. NO. 19-84.07  
 DRAWN: R. BEAUSOLEIL CHK'D: ANDY AUSLAND