

SW 1/4 SEC 33 T29S R5W WM
SE 1/4 SEC 32 T29S R5W WM

FILED
Date: 9-17-2007 By: JC
This survey consists of:
Map: ST HWY 99-005A-G
Narrative: _____
Corner Rpt: _____
DOUGLAS COUNTY
SURVEYOR

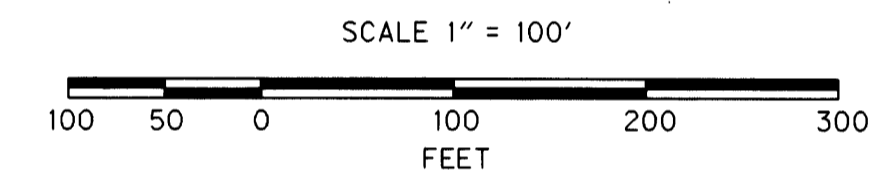
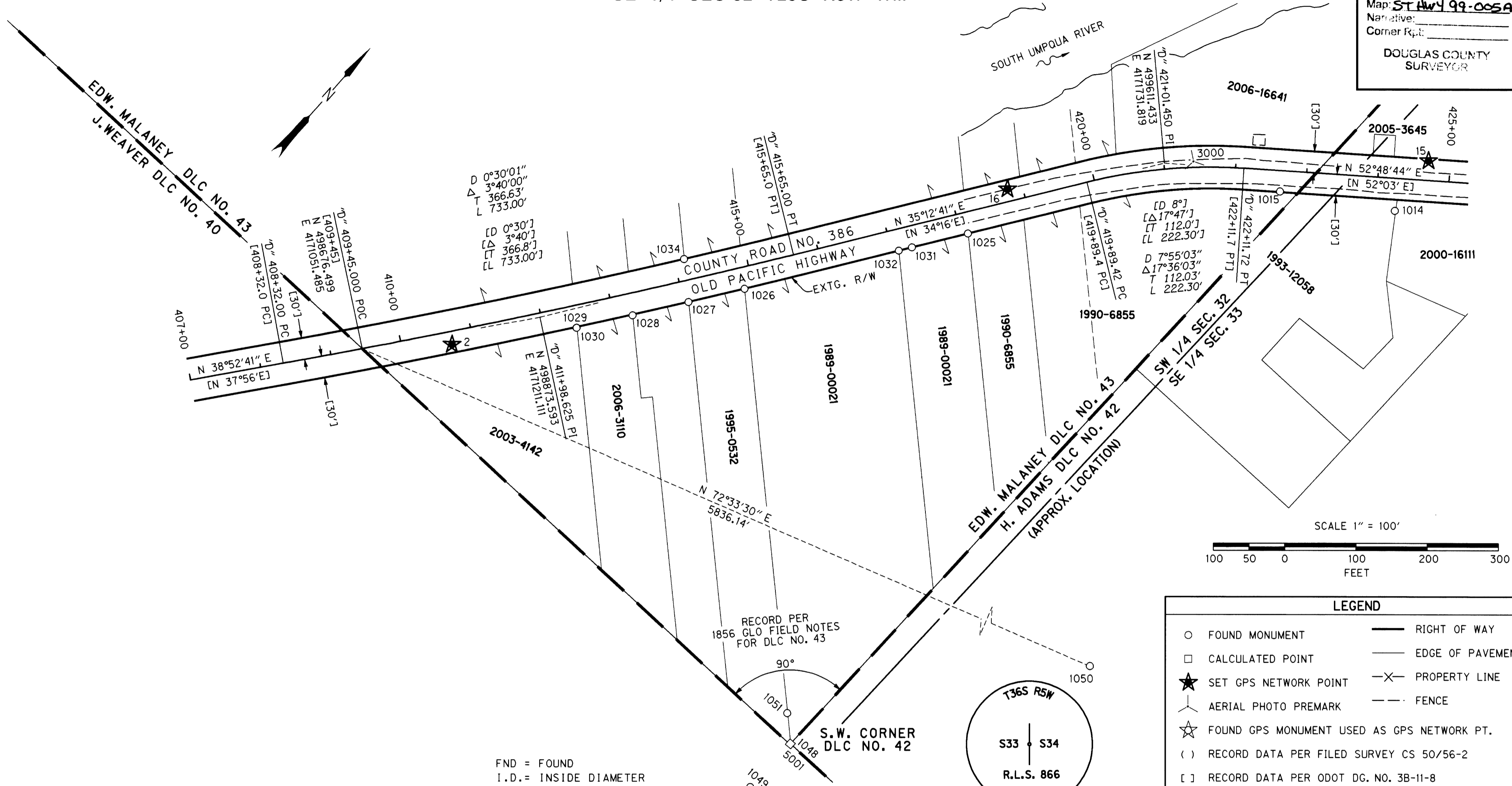

LEGEND	
○	FOUND MONUMENT
□	CALCULATED POINT
★	SET GPS NETWORK POINT
✱	AERIAL PHOTO PREMARK
☆	FOUND GPS MONUMENT USED AS GPS NETWORK PT.
()	RECORD DATA PER FILED SURVEY CS 50/56-2
[]	RECORD DATA PER ODOT DG. NO. 3B-11-8
(())	RECORD DATA PER FILED SURVEY M 99-80
—	RIGHT OF WAY
—	EDGE OF PAVEMENT
—X—	PROPERTY LINE
- - -	FENCE

RECOVERED MONUMENT LIST (SEE SHEET 5 FOR CALCULATED POINT TABLE)

PT. NO.	LDP NORTHING	LDP EASTING	STATION	OFFSET	DATE	DESCRIPTION & REFERENCE DOCUMENTS
1014	499772.75	4172019.91	"D" 424+26.70	45.62' RT	07-18-2007	FND 5/8" IRON ROD W/YPC "R BROWN PLS 2391" EXPOSED 0.2', PER 1997-0076
1015	499687.56	4171880.42	"D" 422+64.08	29.17' RT	07-18-2007	FND 1/2" IRON ROD, BENT EAST, EXPOSED 0.3', NO RECORD
1025	499255.94	4171588.23	"D" 418+09.91	30.00' RT	07-23-2007	FND 1/2" I.D. IRON PIPE, EXPOSED 0.2', PER CS 50/56-2
1026	499092.02	4171401.87	"D" 414+87.03	30.18' RT	07-23-2007	FND 1/2" REBAR, DOWN 0.2', PER CS 50/562
1027	499026.42	4171354.59	"D" 414+06.38	30.21' RT	07-23-2007	FND 1-1/4" I.D. IRON PIPE, DOWN 0.5', PER CS 50/56-2
1028	498960.80	4171307.61	"D" 413+25.90	31.06' RT	07-23-2007	FND 3/4" I.D. IRON PIPE, DOWN 0.2', PER CS 50/56-2
1029	498896.02	4171259.64	"D" 412+45.51	31.19' RT	07-23-2007	FND 1/4" BOLT, DOWN 0.2', NO RECORD
1030	498895.94	4171259.53	"D" 412+45.38	31.15' RT	07-23-2007	FND 5/8" REBAR, BENT SOUTHWEST, DOWN 0.6', PER CS 50/56-2
1031	499289.94	4171541.58	"D" 417+29.09	29.94' RT	08-08-2007	FND 1/2" IRON ROD, DOWN 1.0', CS 50/56-2
1032	499274.30	4171530.61	"D" 417+09.99	30.00' RT	08-08-2007	FND 1/2" I.D. IRON PIPE, DOWN 0.1', NO RECORD
1034	499067.88	4171310.39	"D" 414+13.96	29.92' LT	08-08-2007	FND 1/2" I.D. IRON PIPE, DOWN 0.7', PER CS 50/56-1
1048	498652.38	4171868.35	N/A	N/A	08-16-2007	FND 3/4" I.D. IRON PIPE, EXPOSED 0.5', BENT SOUTH, AS NOTED PER D.C.S.O.
1049	498569.39	4171865.44	N/A	N/A	08-16-2007	FND 1" I.D. IRON PIPE W/ 2-1/2" BRASS CAP "DOUGLAS COUNTY SURVEYOR-DLC 42 N. 82 FT.", FLUSH, PER D.C.S.O.
1050	500425.80	4176619.29	N/A	N/A	08-16-2007	FND 1" I.D. IRON PIPE W/ 2-1/2" BRASS CAP "T29S R5W, S33 S34, R.L.S. 866, 1980", EXP. 0.4', PER D.C.S.O.
1051	498681.95	4171836.74	N/A	N/A	08-16-2007	FND 5/8" IRON ROD W/YPC "LS 866", EXPOSED 0.4', PER M 99-10

FND = FOUND
I.D. = INSIDE DIAMETER
YPC = YELLOW PLASTIC CAP
D.C.S.O. = DOUGLAS COUNTY SURVEYOR'S OFFICE

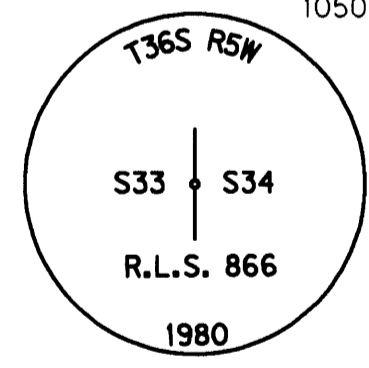

ENGLISH
REGISTERED PROFESSIONAL LAND SURVEYOR
ARON J. CUTSFORTH
OREGON JULY 12, 2005
RENEWAL DATE: DEC. 31, 2007
SIGNED: SEPT. 17, 2007

OBEC CONSULTING ENGINEERS
Corporate Office: 920 COUNTRY CLUB ROAD, SUITE 100B EUGENE, OREGON 97401-6089, 541-683-6090
2235 MISSION STREET SE, SUITE 100 SALEM, OREGON 97302-1295, 503-589-4100
1335 POPLAR DRIVE MEDFORD, OREGON 97504-5207, 541-774-5590
5005 SW MEADOWS ROAD, SUITE 120 LAKE OSWEGO, OREGON 97035, 503-620-6103
www.obec.com

OREGON DEPARTMENT OF TRANSPORTATION
HORIZONTAL CONTROL, RECOVERY AND RETRACEMENT SURVEY
WEAVER ROAD EXTENSION
OLD PACIFIC HIGHWAY
DOUGLAS COUNTY
ODOT REGION 3
3500 NW STEWART PARKWAY
ROSEBURG, OR. 97470
DESIGNED: ARON CUTSFORTH
DRAWN: R. BEAUSOLEIL
SEPTEMBER, 2007
SCALE 1" = 100'
KEY # 14085
PROJ. NO. 19-84.07
CHK'D: ANDY AUSLAND