

NE 1/4 SEC 32 T29S R5W WM  
SE 1/4 SEC 32 T29S R5W WM

FILED  
Date: 9-17-2007 By: JC  
This survey consists of:  
Map: ST HWY - 99-005 A-G  
Name: \_\_\_\_\_  
Corner: \_\_\_\_\_  
DOUGLAS COUNTY  
SURVEYOR

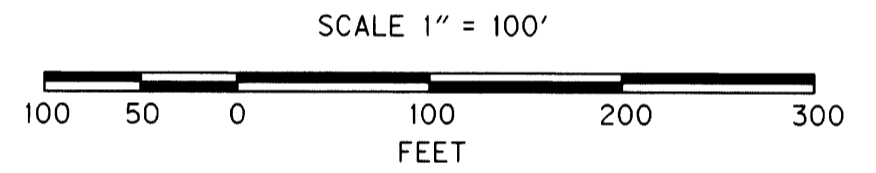
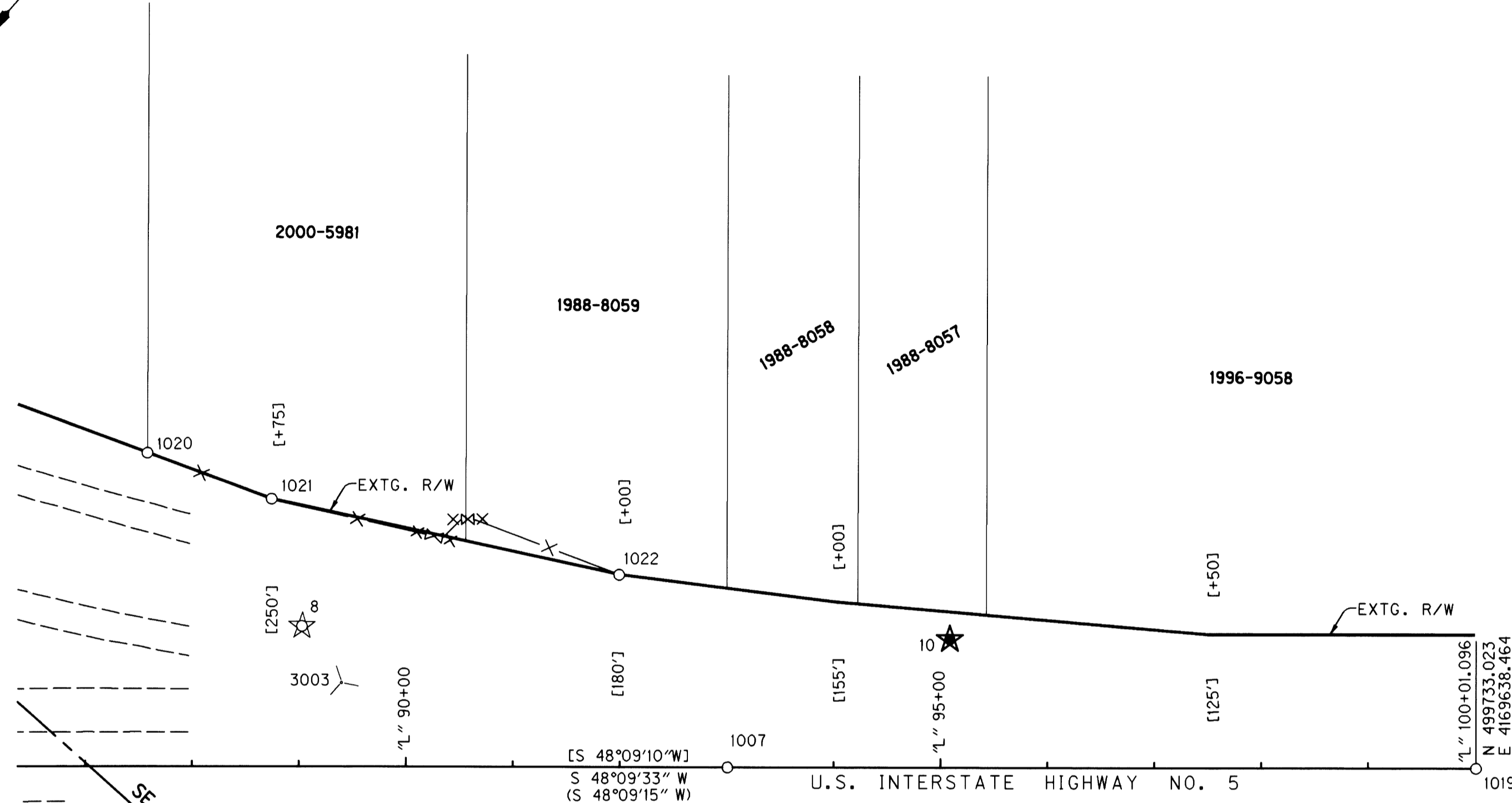

LEGEND

○	FOUND MONUMENT	—	RIGHT OF WAY
★	SET GPS NETWORK POINT	—	EDGE OF PAVEMENT
☆	FOUND GPS MONUMENT USED AS GPS NETWORK PT.	-X-	PROPERTY LINE
✈	AERIAL PHOTO PREMARK	- - -	FENCE
( )	RECORD DATA PER FILED SURVEY I5-002		
[ ]	RECORD DATA PER ODOT DRG. NO. 7B-22-19		
(( ))	RECORD DATA PER FILED SURVEY M 99-80		

ENGLISH  
REGISTERED  
PROFESSIONAL  
LAND SURVEYOR  
ARON J. CUTSFORTH  
OREGON  
JULY 12, 2005  
65696  
RENEWAL DATE: DEC. 31, 2007  
SIGNED: SEPT. 17, 2007

CALCULATED POINT LIST (NO MONUMENT FOUND OR SET)

PT. NO.	LDP NORTHING	LDP EASTING	STATION	OFFSET	DESCRIPTION & REFERENCE DOCUMENTS
5000	501992.18	4171970.12	N/A	N/A	NORTHEAST CORNER OF DLC NO. 43
5001	498652.37	4171868.35	N/A	N/A	SOUTHWEST CORNER OF DLC NO. 42

RECOVERED MONUMENT LIST

PT. NO.	LDP NORTHING	LDP EASTING	STATION	OFFSET	DATE	DESCRIPTION & REFERENCE DOCUMENTS
1007	500200.08	4170160.09	93+00.93	0.00'	07-18-2007	FND 3" BRASS DISK SET IN CONC, "ST HWY DEPT. BM NO. W565", FLUSH, SHOWN PER M 129-39
1019	499733.02	4169638.46	100+01.10	0.00'	07-23-2007	FND 5/8" IRON ROD W/ 1-1/2" ALUM. CAP "OREGON ST. HWY. DEPT." DOWN 0.3', SHOWN PER M129-39
1020	500343.93	4170759.89	87+58.12	292.94' LT	07-23-2007	FND 5/8" IRON ROD W/YPC "R BROWN PLS 2391" EXPOSED 0.1', PER M136-76
1021	500298.37	4170644.59	88+74.40	249.96' LT	07-23-2007	FND 5/8" IRON ROD W/ 1-1/2" ALUMINUM CAP, ILLEGIBLE, DOWN 0.2', SHOWN PER M136-76
1022	500133.87	4170355.63	91+99.42	179.76' LT	07-23-2007	FND 5/8" IRON ROD W/ 1-1/2" ALUMINUM CAP, ILLEGIBLE, DOWN 0.2', SHOWN PER CS 46-157

OBEC CONSULTING ENGINEERS  
Corporate Office: 920 COUNTRY CLUB ROAD, SUITE 100B EUGENE, OREGON 97401-6089, 541-683-6090  
2235 MISSION STREET SE, SUITE 100 SALEM, OREGON 97302-1295, 503-589-4100  
1335 POPLAR DRIVE MEDFORD, OREGON 97504-5207, 541-774-5590  
5005 SW MEADOWS ROAD, SUITE 120 LAKE OSWEGO, OREGON 97035, 503-620-6103  
www.obec.com

OREGON DEPARTMENT OF TRANSPORTATION  
HORIZONTAL CONTROL, RECOVERY AND RETRACEMENT SURVEY  
WEAVER ROAD EXTENSION  
OLD PACIFIC HIGHWAY  
DOUGLAS COUNTY  
ODOT REGION 3  
3500 NW STEWART PARKWAY  
ROSEBURG, OR. 97470  
DESIGNED: ARON CUTSFORTH  
DRAWN: R. BEAUSOLEIL  
SEPTEMBER, 2007  
SCALE 1" = 100'  
KEY # 14085  
PROJ. NO. 19-84.07  
SHEET 5 OF 7  
CHK'D: ANDY AUSLAND