

NE 1/4 SEC 32 T29S R5W WM  
SE 1/4 SEC 32 T29S R5W WM

FILED  
Date: 9-17-2007 By: JC  
This survey consists of:  
Map: ST HWY 99-005 A-G  
Narrative:  
Corner Rpt:  
DOUGLAS COUNTY  
SURVEYOR

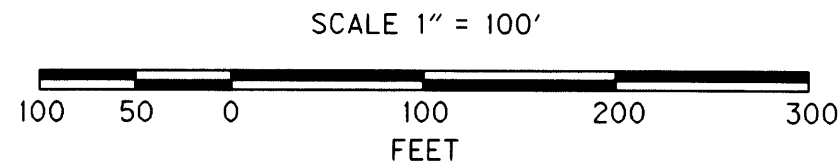

LEGEND	
○	FOUND MONUMENT
□	CALCULATED POINT
★	SET GPS NETWORK POINT
✱	AERIAL PHOTO PREMARK
☆	FOUND GPS MONUMENT USED AS GPS NETWORK PT.
( )	RECORD DATA PER FILED SURVEY I5-002
[ ]	RECORD DATA PER ODOT DRG. NO. 7B-22-19
( ( ) )	RECORD DATA PER FILED SURVEY M 99-80
—	RIGHT OF WAY
—	EDGE OF PAVEMENT
—X—	PROPERTY LINE
- - -	FENCE

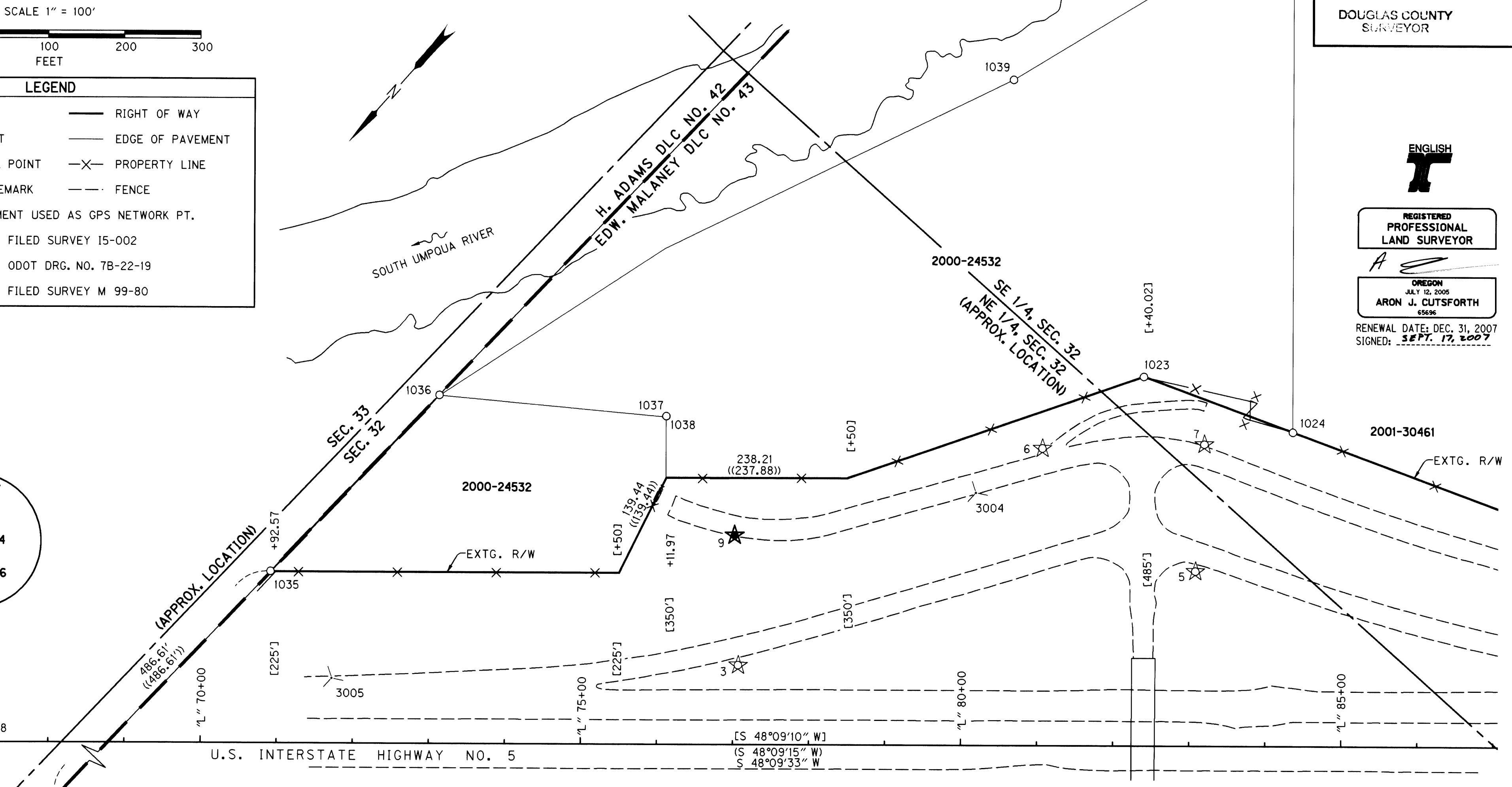
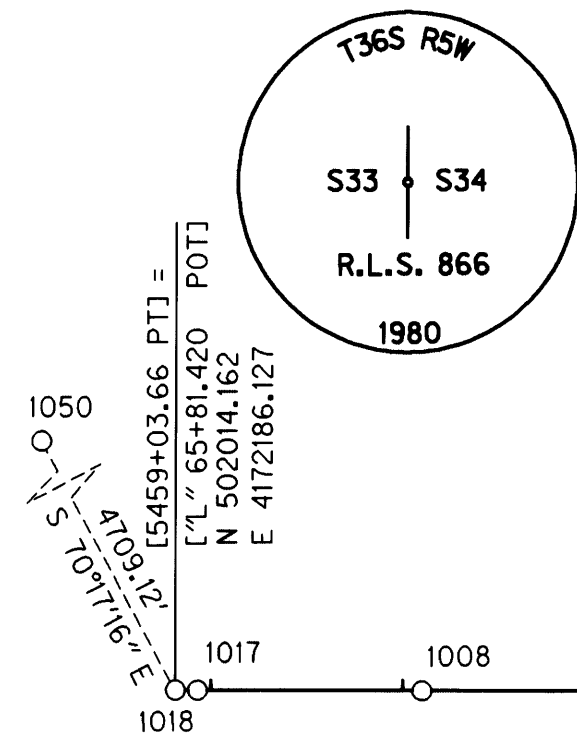

ENGLISH  
REGISTERED  
PROFESSIONAL  
LAND SURVEYOR  
ARON J. CUTSFORTH  
JULY 12, 2005  
65696  
RENEWAL DATE: DEC. 31, 2007  
SIGNED: 9.17.2007

RECOVERED MONUMENT LIST (SEE SHEET 5 FOR CALCULATED POINT TABLE)

PT. NO.	LDP NORTHING	LDP EASTING	STATION	OFFSET	DATE	DESCRIPTION & REFERENCE DOCUMENTS
1008	501928.59	4172090.24	67+09.94	0.21' RT	07-18-2007	FND 5/8" IRON ROD W/ 1-1/2" ALUMINUM CAP "STATE HWY.", DOWN 1.0', SHOWN PER M 129-39
1017	502006.34	4172177.49	65+93.07	0.07' LT	07-23-2007	FND 3" BRASS DISK SET IN CONC "STATE HIGHWAY DEPARTMENT, BM NO. R565", DN 0.6', SHOWN PER M 129-39
1018	502014.16	4172186.13	65+81.42	0.00'	07-23-2007	FND 5/8" IRON ROD W/ 1-1/2" ALUMINUM CAP "OREGON STATE HWY. DEPT. - L PT 3459+03.66", DOWN 0.3', SHOWN PER M 129-39
1023	500546.86	4171274.15	82+39.63	484.80' LT	07-23-2007	FND 5/8" IRON ROD W/ 1-1/2" ALUMINUM CAP "OREGON STATE HWY. DEPT.", FLUSH
1024	500470.07	4171079.66	84+35.75	412.27' LT	08-08-2007	FND 5/8" IRON ROD W/YPC "LS 866", EXPOSED 0.7', PER M99-80
1035	501505.76	4171956.26	70+91.81	225.42' LT	08-08-2007	FND 5/8" IRON ROD W/YPC "LS 866", FLUSH, PER M99-80
1036	501185.12	4171946.26	N/A	N/A	08-08-2007	FND 5/8" IRON ROD, DOWN 0.6', PER M99-80
1037	501005.81	4171706.22	N/A	N/A	08-08-2007	FND 5/8" IRON ROD, W/BROKEN CAP, BENT NORTHERLY, FLUSH, PER M99-80
1038	501005.76	4171706.01	N/A	N/A	08-08-2007	FND 5/8" IRON ROD, BENT NORTHERLY, FLUSH, NO RECORD
1039	500371.54	4171662.47	N/A	N/A	08-08-2007	FND 1" I.D. PIPE, FLUSH, PER CS 46/157
1040	499986.45	4171512.51	N/A	N/A	08-08-2007	FND 5/8" IRON ROD W/YPC "LS 866", FLUSH, PER M99-80
1050	500425.80	4176619.29	N/A	N/A	08-16-2007	FND 1" I.D. IRON PIPE W/2-1/2" BRASS CAP "T29S R5W, S33 S34, R.L.S. 866, 1980", EXP. 0.4', PER D.C.S.O.

FND = FOUND  
I.D. = INSIDE DIAMETER  
YPC = YELLOW PLASTIC CAP

FILE NAME: 14085ret.dgn

OBEC CONSULTING ENGINEERS  
Corporate Office: 920 COUNTRY CLUB ROAD, SUITE 100B EUGENE, OREGON 97401-6089, 541-683-6090  
2235 MISSION STREET SE, SUITE 100 SALEM, OREGON 97302-1295, 503-589-4100  
1335 POPLAR DRIVE MEDFORD, OREGON 97504-5207, 541-774-5590  
5005 SW MEADOWS ROAD, SUITE 120 LAKE OSWEGO, OREGON 97035, 503-620-6103

OREGON DEPARTMENT OF TRANSPORTATION  
HORIZONTAL CONTROL, RECOVERY AND RETRACEMENT SURVEY  
WEAVER ROAD EXTENSION  
OLD PACIFIC HIGHWAY  
DOUGLAS COUNTY

ODOT REGION 3  
3500 NW STEWART PARKWAY  
ROSEBURG, OR. 97470  
DESIGNED: ARON CUTSFORTH  
DRAWN: R. BEAUSOLEIL

SEPTEMBER, 2007  
SCALE 1" = 100'  
KEY # 14085  
SHEET 4 OF 7  
PROJ. NO. 19-84.07  
CHK'D: ANDY AUSLAND

ST. HWY 99-005 D