

SECTION 24, T. 27 S., R. 6 W., AND SECTION 19, T. 27 S., R. 5 W., W.M.

S.E. DOUGLAS AVE.

"S1" 48+557.792 P.O.T.

N. 175 543.155
E. 1 269 070.863

"P2" 48+363.014 P.O.T.

N. 175 543.052
E. 1 269 064.784

FILED
Date: 7/8/2002 By: JP
This survey consists of: 5 SHEETS
Map: ST. HWY. 99-004 E
Narrative: _____
Corner Rpt: _____

DOUGLAS COUNTY
SURVEYOR

LEGEND	
	SET NETWORK POINT
	FOUND MONUMENT USED AS NETWORK POINT
	R/W REFERENCE POINT (SEE SHEET 2 OF 5)
	PROPERTY LINE
	D.L.C. LINE
	RAILROAD
	CURB / EDGE OF CONC.

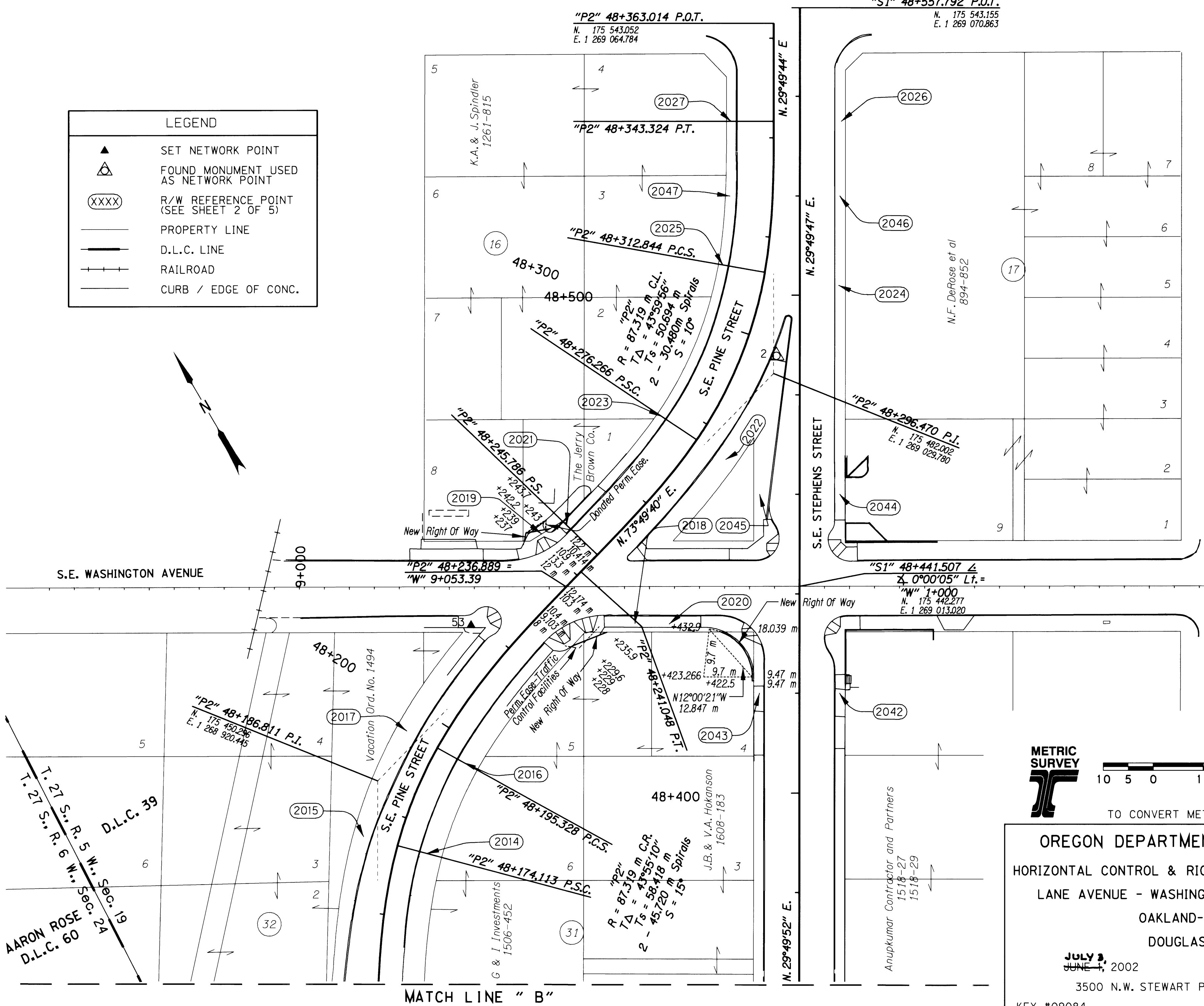

REGISTERED
PROFESSIONAL
LAND SURVEYOR

Christine V. Blevins

OREGON
JULY 19, 1994
CHRISTINE V. BLEVINS
2669

EXPIRES 12/31/03

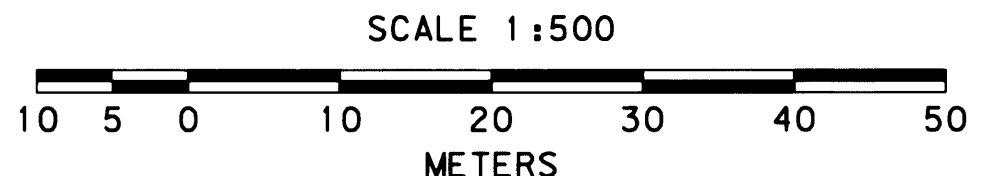
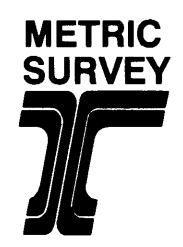

TO CONVERT METERS TO FEET DIVIDE BY 0.3048

OREGON DEPARTMENT OF TRANSPORTATION
HORIZONTAL CONTROL & RIGHT OF WAY MONUMENTATION MAP
LANE AVENUE - WASHINGTON AVENUE (ROSEBURG SEC.)
OAKLAND-SHADY HIGHWAY
DOUGLAS COUNTY

JULY 3, 2002
JUNE 1, 2002

FOR ODOT REGION 3
3500 N.W. STEWART PARKWAY, ROSEBURG, OR 97470

KEY #09084

SHEET 5 OF 5

T. 27 S., R. 6 W., Sec. 24
AARON ROSE
D.L.C. 60

T. 27 S., R. 5 W., Sec. 19
D.L.C. 39

MATCH LINE " B "