

NE 1/4 SECTION 24, T. 27 S., R. 6 W., AND NW 1/4 SECTION 19, T. 27 S., R. 5 W., W.M.

FILED
 Date: 7/8/2002 By: JP
 This survey consists of: 5 sheets
 Map: ST HWY. 99-004 C
 Narrative:
 Corner Rpt:
 DOUGLAS COUNTY
 SURVEYOR

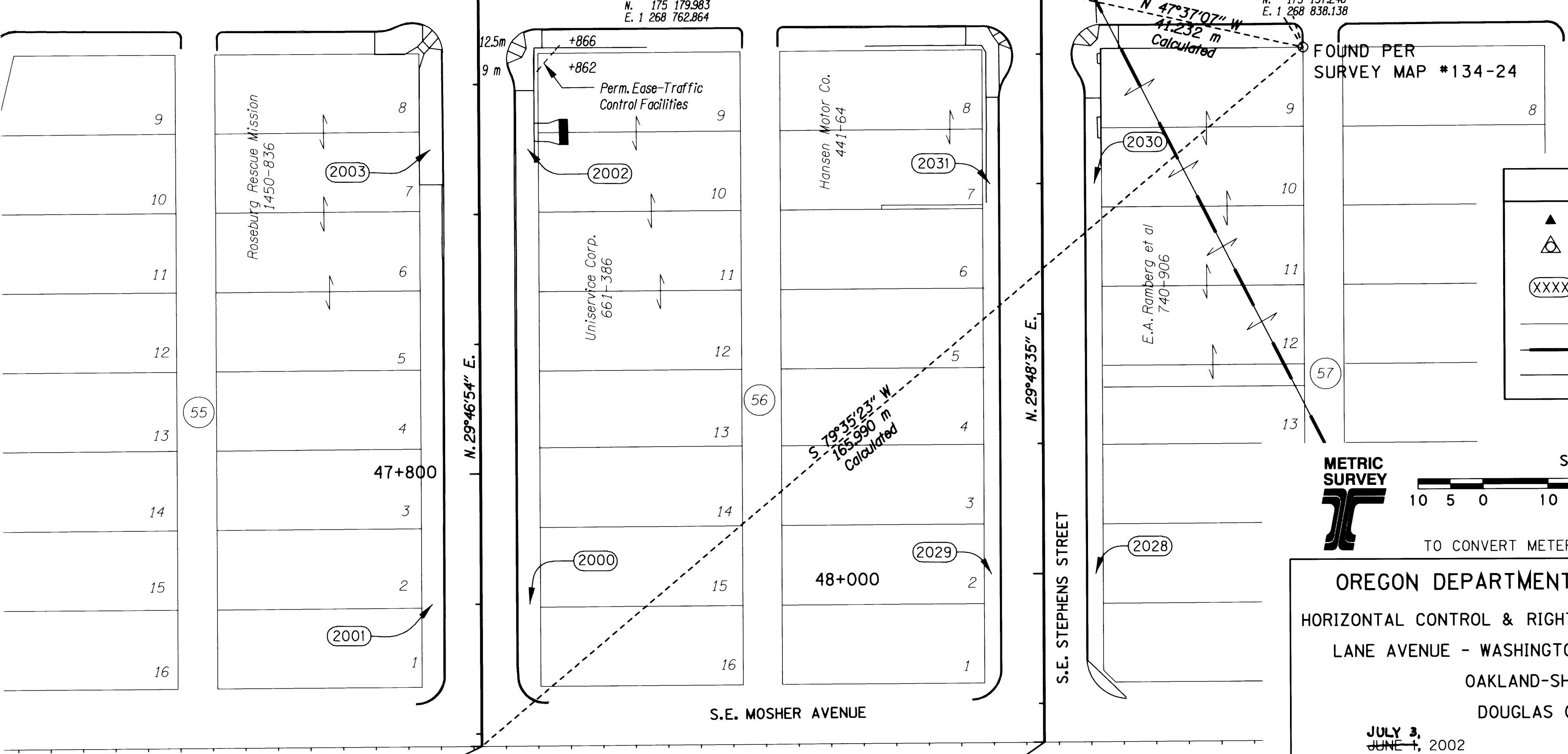

REGISTERED
 PROFESSIONAL
 LAND SURVEYOR
 Christine V. Blewins
 OREGON
 JULY 19, 1994
 CHRISTINE V. BLEWINS
 2669
 EXPIRES 12/31/03

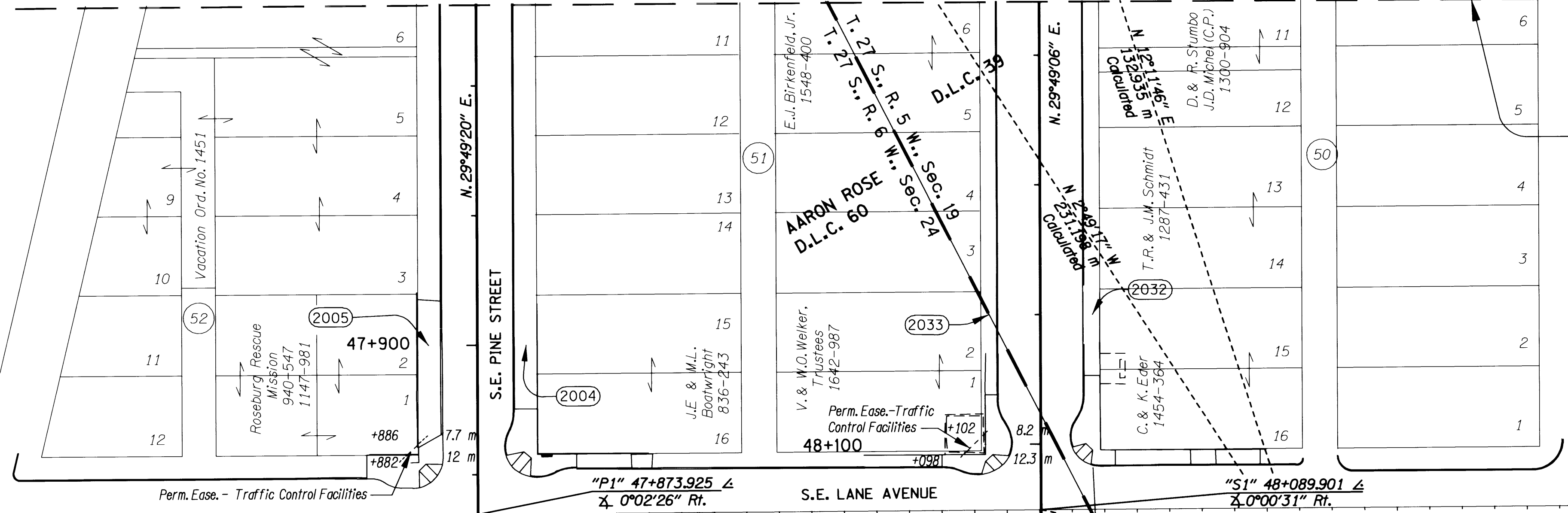
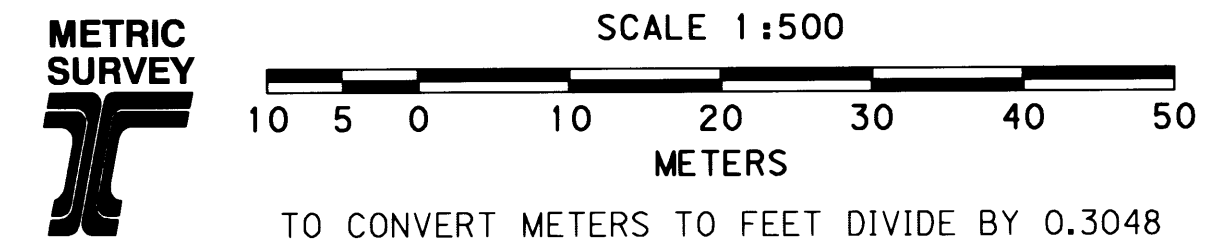

OREGON DEPARTMENT OF TRANSPORTATION
 HORIZONTAL CONTROL & RIGHT OF WAY MONUMENTATION MAP
 LANE AVENUE - WASHINGTON AVENUE (ROSEBURG SEC.)
 OAKLAND-SHADY HIGHWAY
 DOUGLAS COUNTY
 JULY 3, 2002 FOR ODOT REGION 3
 3500 N.W. STEWART PARKWAY, ROSEBURG, OR 97470
 KEY #09084 SHEET 3 OF 5