

COUNTY SURVEYORS FILE DATA  
DO NOT REMOVE FROM OFFICE

# RIGHT OF WAY MONUMENTATION MAP

LOCATED IN THE SE 1/4 & NE 1/4 OF SECTION 2,  
AND THE NE 1/4 OF SECTION 11, T. 28 S., R. 6 W., W.M.  
DOUGLAS COUNTY

FILED  
Date: 4-21-1999 By: J.P.  
This survey consists of:  
Map: M 129-37  
Narrative:  
Corner Ppt:  
DOUGLAS COUNTY SURVEYOR

### SURVEY NARRATIVE

THE PURPOSE OF THIS SURVEY WAS TO MONUMENT NEW RIGHT OF WAY ON AN OREGON DEPARTMENT OF TRANSPORTATION HIGHWAY PROJECT CALLED "CARNES ROAD AT OAKLAND-SHADY HIGHWAY." THE NEW MONUMENTS WERE SET FROM PREVIOUSLY SET ODOT HORIZONTAL CONTROL POINTS, RECORDED IN THE FILED SURVEY M112-53 AT THE DOUGLAS COUNTY SURVEYOR'S OFFICE. SURVEY M112-53 TIED TO THE NW CORNER OF DLG 43, REFER TO ODOT RIGHT OF WAY DRAWING NO. 10B-4-5 (PROJECT NO. R6191) FOR CENTERLINE INFORMATION FOR HAPPY VALLEY ROAD EAST.

A LEICA TCA1800 TOTAL STATION WITH IN INTEGRATED EDM WAS USED TO SET THE MONUMENTS. THE TCA1800 HAS A STANDARD ANGULAR ERROR OF +/- 1 SECOND, AND A STANDARD DISTANCE ERROR OF +/- 2 MM, 2 PPM.

ALL NEW MONUMENTS SET WERE 5/8" X 30" IRON RODS WITH A 1 1/2" ALUMINUM CAP STAMPED "ODOT RIGHT OF WAY".

THIS SURVEY WAS COMPLETED APRIL 1, 1998.

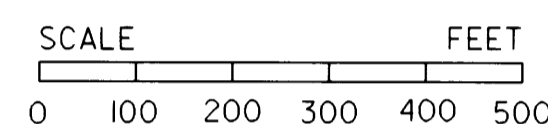

### MONUMENTS SET

STATION	OFFSET	NORTHING	EASTING
"HV" 48+00	60.00 FEET LEFT	556962.233	1234592.216
"HV" 51+10	60.00 FEET LEFT	556887.091	1234906.258
1361+05	75.00 FEET LEFT	556896.110	1234927.227

### LEGEND

● SET 5/8" X 30" IRON ROD WITH 1 1/2" ALUMINUM CAP

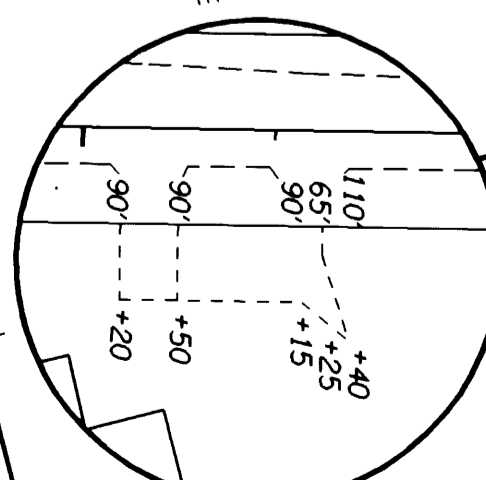
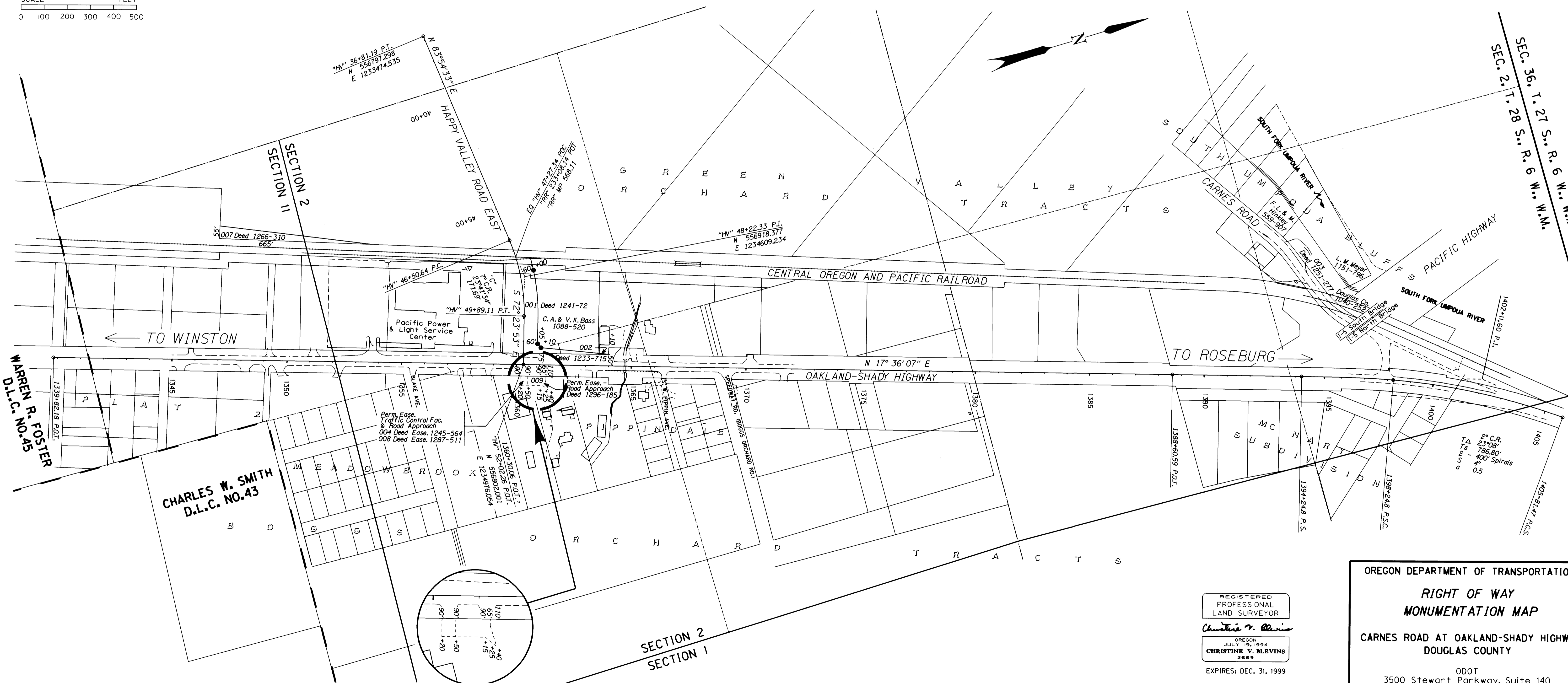

REGISTERED PROFESSIONAL LAND SURVEYOR  
*Christine V. Blevins*  
OREGON JULY 19, 1994  
CHRISTINE V. BLEVINS 2669  
EXPIRES: DEC. 31, 1999

OREGON DEPARTMENT OF TRANSPORTATION  
**RIGHT OF WAY MONUMENTATION MAP**  
CARNES ROAD AT OAKLAND-SHADY HIGHWAY  
DOUGLAS COUNTY  
ODOT  
3500 Stewart Parkway, Suite 140  
Roseburg, Oregon 97470  
CADD File: 01934mon.dgn  
April 16, 1999