

NE1/4 SECTION 21, T.28S., R.6W., W.M.

FILED
 Date: 10-31-2024 By: B
 This survey consist of:
 Map: ST. HWY 42-022 A-G.
 Narrative:
 Corner Rpt: DOUGLAS COUNTY SURVEYOR

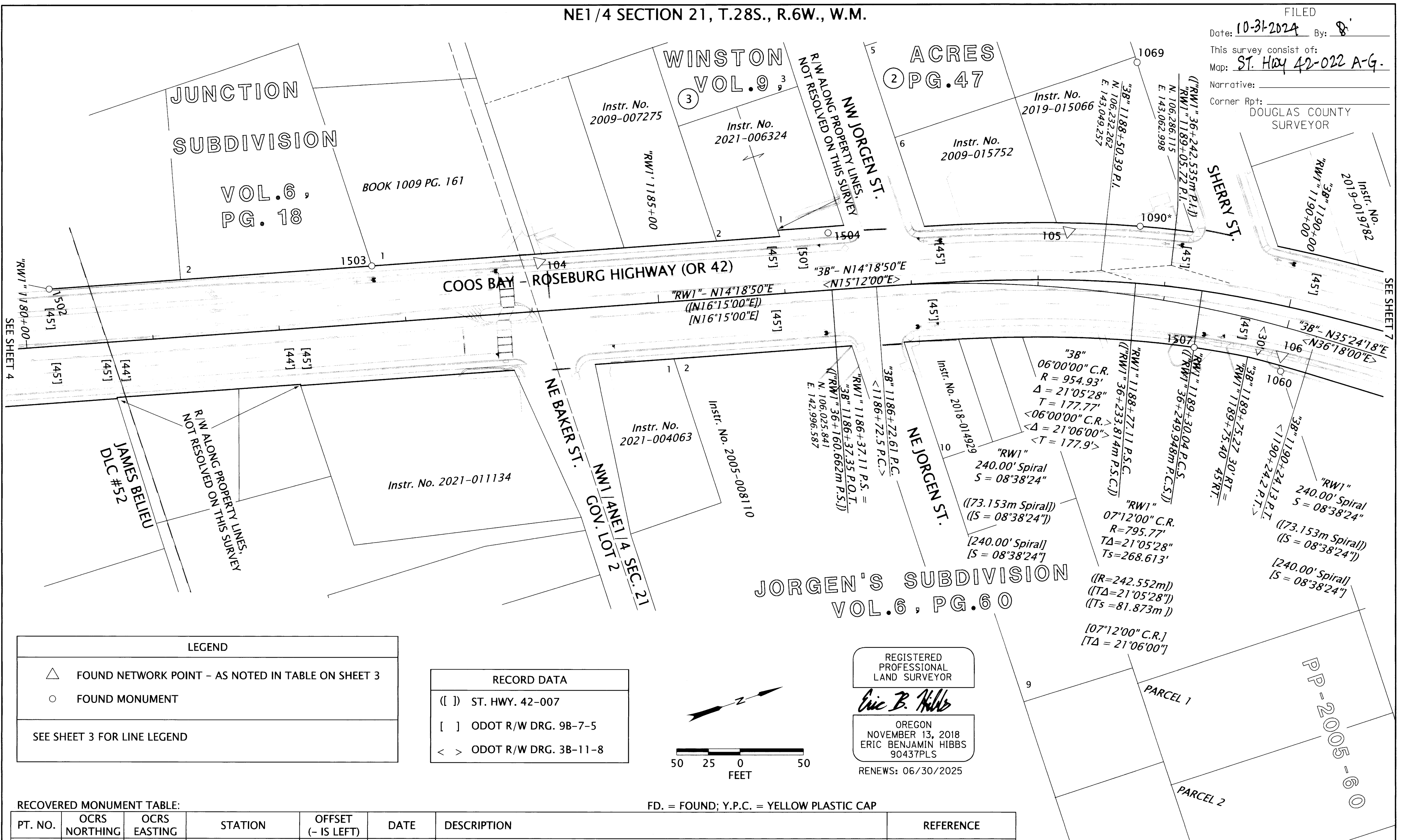

LEGEND	
△	FOUND NETWORK POINT - AS NOTED IN TABLE ON SHEET 3
○	FOUND MONUMENT
SEE SHEET 3 FOR LINE LEGEND	

RECORD DATA	
()	ST. HWY. 42-007
[]	ODOT R/W DRG. 9B-7-5
< >	ODOT R/W DRG. 3B-11-8

REGISTERED PROFESSIONAL LAND SURVEYOR
Eric B. Hibbs
 OREGON NOVEMBER 13, 2018
 ERIC BENJAMIN HIBBS 90437PLS
 RENEWS: 06/30/2025

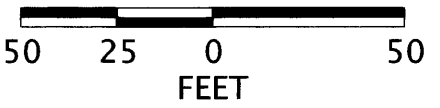

FD. = FOUND; Y.P.C. = YELLOW PLASTIC CAP

PT. NO.	OCRS NORTHING	OCRS EASTING	STATION	OFFSET (- IS LEFT)	DATE	DESCRIPTION	REFERENCE
1060	106341.60	143169.33	"3B" 1190+04.33	34.32'	10/28/2021	FD. 5/8" REBAR WITH REMNANT OF Y.P.C., FLUSH IN ASPHALT, FAIR CONDITION	1993-0104A
1069	106310.89	142903.48	-	-	10/13/2022	FD. 5/8" REBAR, FLUSH, GOOD CONDITION	UNKNOWN
1090*	106272.50	143026.05	"RW1" 1188+77.18	45.00	-	FD 5/8" IRON REBAR	DRG. 9B-7-5
1502	105439.97	142800.63	"RW1" 1180+20.97	-45.03	9/17/2024	FD. 1-1/2" ALUMINUM. CAP STAMPED "OREG. STATE HWY. DIV." IN GOOD CONDITION, 0.05' BELOW GROUND	DRG. 9B-7-5
1503	105687.37	142863.77	"RW1" 1182+76.31	-45.01	9/17/2024	FD. 5/8" IRON REBAR IN GOOD CONDITION, 0.10' BELOW GROUND	M71-26
1504	106037.10	142953.01	"RW1" 1186+37.24	-45.01	9/17/2024	FD. 1-1/2" ALUMINUM. CAP STAMPED "OREG. STATE HWY. DIV." IN GOOD CONDITION, FLUSH IN PAVED SLOPE	DRG. 9B-7-5
1507	106282.76	143129.94	"RW1" 1189+30.18	44.99	9/17/2024	FD. 1-1/2" ALUMINUM. CAP STAMPED "OREG. STATE HWY. DIV. 1189+30.29 PCS 45.0 RT" IN GOOD CONDITION, FLUSH IN GROUND	DRG. 9B-7-5

* INDICATES A MONUMENT NOT VISITED THIS SURVEY, SEE NARRATIVE

OREGON DEPARTMENT OF TRANSPORTATION
 HORIZONTAL CONTROL, RECOVERY AND RETRACEMENT MAP
 OR42: LOOKINGGLASS CREEK
 TO I-5 (WINSTON) SECTION
 COOS BAY - ROSEBURG HIGHWAY
 DOUGLAS COUNTY

ODOT REGION 3 TECH CENTER
 3500 NW STEWART PKWY.
 ROSEBURG, OR 97470 KEY NO. K21677

OCTOBER 30, 2024
 SCALE: 1" = 50'
 SHEET 6 OF 7