

NW 1/4 SECTION 20, T. 29S., R 8W., WM

FILED
 Date: 12-21-2023 By: [Signature]
 This survey consist of:
 Map: ST. HWY 42-021 A & B
 Narrative:
 Corner Rpt: DOUGLAS COUNTY SURVEYOR

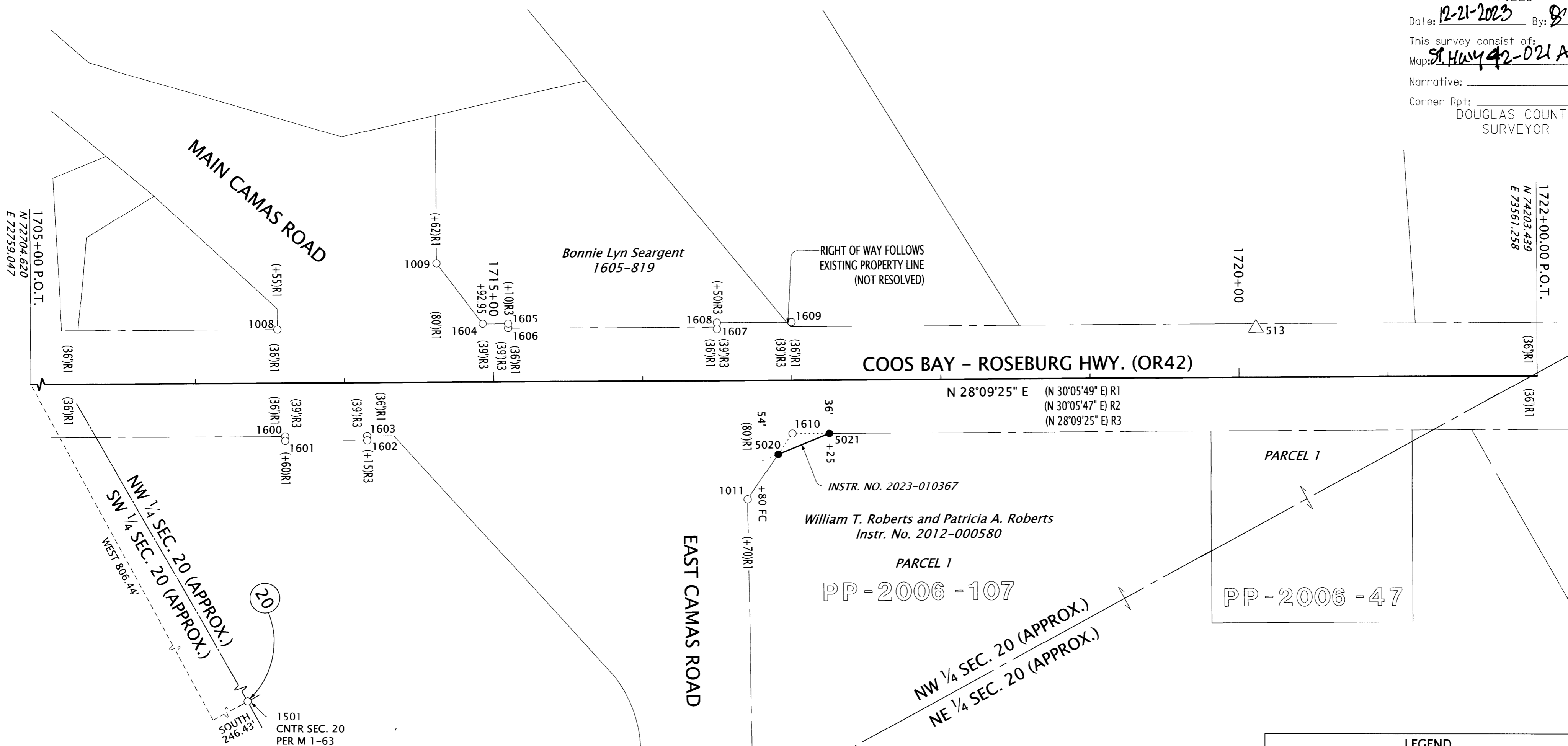

RECOVERED MONUMENT TABLE

PT. NO.	STATION	OFFSET	OCRS NORTHING	OCRS EASTING	DATE	DESCRIPTION
5020	1716+90.63	49.75	73730.87	73364.75	9/25/2023	SET 5/8" X 30" REBAR w/ 2" ALUMINUM CAP "ODOT RIGHT OF WAY"
5021	1717+25.00	36.00	73767.67	73368.85	9/25/2023	SET 5/8" X 30" REBAR w/ 2" ALUMINUM CAP "ODOT RIGHT OF WAY"

SET MONUMENT TABLE

PT. NO.	STATION	OFFSET	OCRS NORTHING	OCRS EASTING	DATE	DESCRIPTION	REFERENCE DOCUMENT
1008	1713+55.21	-35.95	73475.59	73130.92	12/13/2019	FD 5/8" IRON ROD, NO CAP, EXPOSED 0.1'	DRG. 9B-30-17
1009	1714+62.02	-79.96	73590.53	73142.51	-	FD 5/8" IRON ROD, NO CAP, EXPOSED 0.1'	DRG. 9B-30-17
1011	1716+70.08	80.08	73698.44	73381.80	-	FD 5/8" IRON ROD, NO CAP, EXPOSED 0.1'	DRG. 9B-30-17
1501	-	-	72951.05	73565.49	5/26/2020	FD 2" I.D. IRON PIPE, 0.3' ABOVE GROUND	M1-63
1600	1713+60.00	36.00	73445.86	73196.61	1/18/2022	FD 5/8" X 30" REBAR w/ 2" ALUMINUM CAP "ODOT RIGHT OF WAY"	ST HWY 42-018
1601	1713+60.00	39.00	73444.44	73199.26	1/18/2022	FD 5/8" X 30" REBAR w/ 2" ALUMINUM CAP "ODOT RIGHT OF WAY"	ST HWY 42-018
1602	1714+15.00	39.00	73492.93	73225.21	1/18/2022	FD 5/8" X 30" REBAR w/ 2" ALUMINUM CAP "ODOT RIGHT OF WAY"	ST HWY 42-018
1603	1714+15.00	36.00	73494.35	73222.57	1/18/2022	FD 5/8" X 30" REBAR w/ 2" ALUMINUM CAP "ODOT RIGHT OF WAY"	ST HWY 42-018
1604	1714+92.95	-39.00	73598.47	73193.23	1/18/2022	FD 5/8" X 30" REBAR w/ 2" ALUMINUM CAP "ODOT RIGHT OF WAY"	ST HWY 42-018
1605	1715+10.00	-39.00	73613.50	73201.27	1/18/2022	FD 5/8" X 30" REBAR w/ 2" ALUMINUM CAP "ODOT RIGHT OF WAY"	ST HWY 42-018
1606	1715+10.00	-36.00	73612.08	73203.92	1/18/2022	FD 5/8" X 30" REBAR w/ 2" ALUMINUM CAP "ODOT RIGHT OF WAY"	ST HWY 42-018
1607	1716+50.00	-34.50	73734.81	73271.30	1/18/2022	FD 1" COPPER PLUG "ODOT RP"	ST HWY 42-018
1608	1716+50.00	-39.00	73736.93	73267.33	1/18/2022	FD 5/8" X 30" REBAR w/ 2" ALUMINUM CAP "ODOT RIGHT OF WAY"	ST HWY 42-018
1609	1717+00.00	-39.00	73781.01	73290.93	1/18/2022	FD 5/8" X 30" REBAR w/ 2" ALUMINUM CAP "ODOT RIGHT OF WAY"	ST HWY 42-018
1610	1717+00.24	35.96	73745.85	73357.13	1/18/2022	FD 1" COPPER PLUG "ODOT RESET"	ST HWY 42-018

FD=FOUND I.D.=INSIDE DIAMETER DRG.=ODOT R/W DRAWING NO.

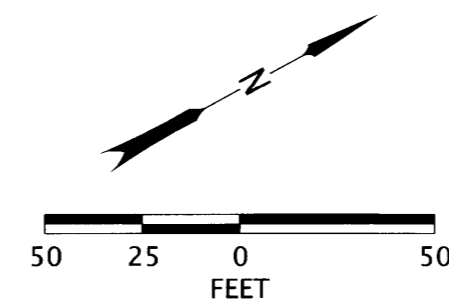

LEGEND	
●	SET MONUMENT - NOTED IN TABLE
○	FOUND MONUMENT - NOTED IN TABLE
△	FOUND NETWORK POINT - NOTED IN TABLE SHEET 1
FC	FALSE CALL POSITION
() R1	RECORD DATA PER ODOT MAP NO. 9B-30-17
() R2	RECORD DATA PER ST. HWY. 42-013 A-K
() R3	RECORD DATA PER ST. HWY. 42-018 A-B

REGISTERED PROFESSIONAL LAND SURVEYOR

[Signature]

OREGON
 JULY 15, 2003
 ANDREW DAVID AUSLAND
 56136

EXPIRES: 12/31/2023

OREGON DEPARTMENT OF TRANSPORTATION
 RIGHT OF WAY MONUMENTATION SURVEY
 OR42/US101/OR42S: CURB RAMPS (CAMAS)
 COOS BAY-ROSEBURG HIGHWAY
 DOUGLAS COUNTY

ODOT REGION 3 TECH CENTER
 3500 NW STEWART PARKWAY
 ROSEBURG, OR 97470 KEY NO. 22143

OCTOBER 26, 2023
 SCALE: 1" = 50'
 SHEET 2 OF 2