

NW 1/4 SECTION 21, T. 28 S., R 6 W., WM

FILED
 Date: 12-12-2023 By: [Signature]
 This survey consist of:
 Map: ST. HWY 42-020 A-C
 Narrative:
 Corner Rpt: DOUGLAS COUNTY SURVEYOR

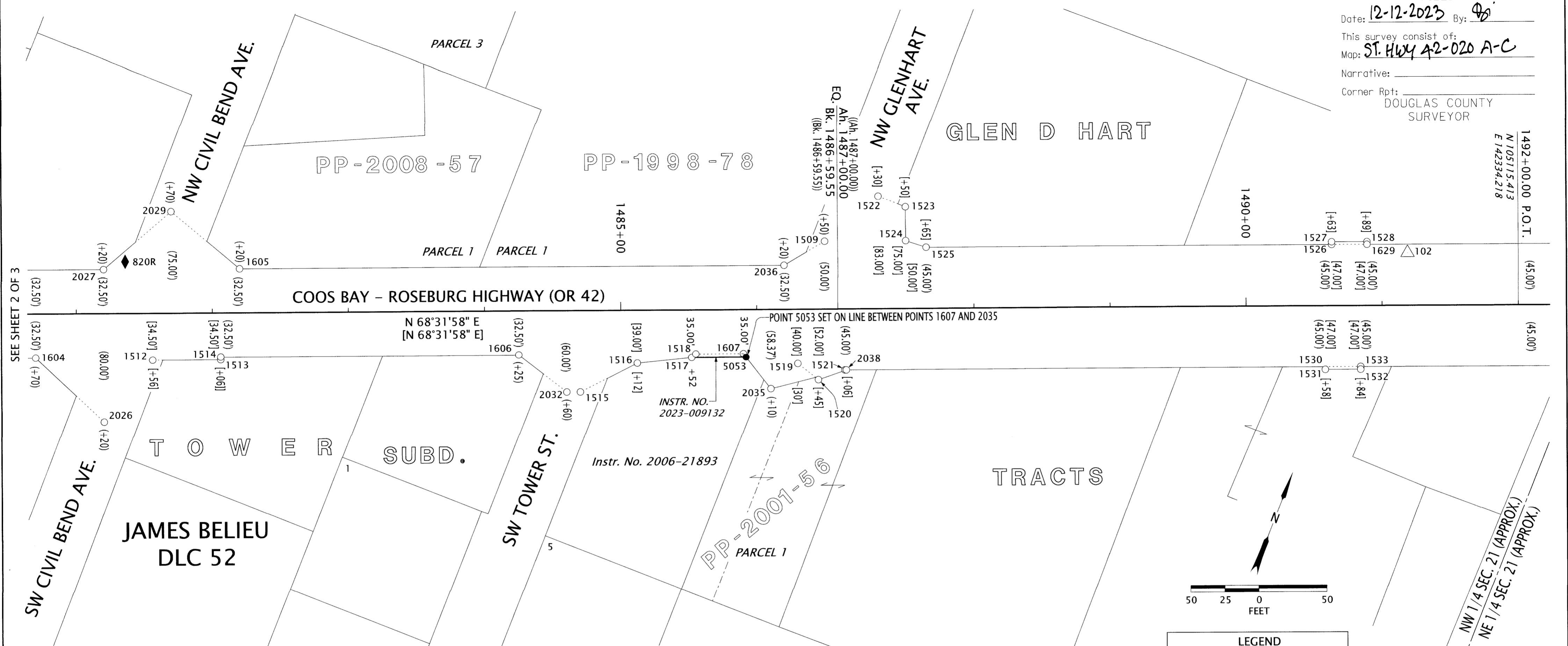

SEE SHEET 2 OF 3

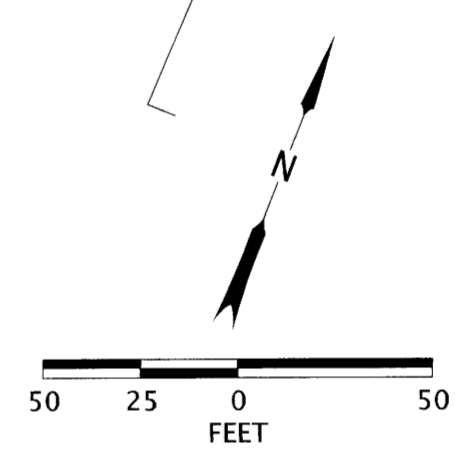

WC=WITNESS CORNER FC= FALSE CALL
 YPC=YELLOW PLASTIC CAP ALUM=ALUMINUM CAP FD.=FOUND ST HWY=STATE HIGHWAY SURVEY

PT. NO.	STATION	OFFSET	OCRS NORTHING	OCRS EASTING	DATE	DESCRIPTION	REFERENCE DOCUMENT
1509	1478+03.00	34.50	104586.85	141084.40	4/6/2022	FD. 5/8" X 30" IR w/ 2" ALUM CAP "ODOT RIGHT OF WAY"	ST HWY 42-019
1512	1481+56.00	34.50	104716.04	141412.91	3/28/2022	FD. 1" BRASS PLUG "ODOT FC"	ST HWY 42-019
1513	1482+06.00	34.50	104734.34	141459.45	4/5/2022	FD. 5/8" X 30" IR w/ 2" ALUM CAP "ODOT RIGHT OF WAY"	ST HWY 42-019
1514	1482+06.00	32.50	104736.20	141458.71	4/5/2022	FD. 5/8" X 30" IR w/ 2" ALUM CAP "ODOT RIGHT OF WAY"	ST HWY 42-019
1515	1484+70.00	60.00	104807.22	141714.46	4/5/2022	FD. 5/8" X 30" IR w/ 2" ALUM CAP "ODOT RIGHT OF WAY FC"	ST HWY 42-019
1516	1485+12.00	39.00	104842.13	141745.86	4/5/2022	FD. 5/8" X 30" IR w/ 2" ALUM CAP "ODOT RIGHT OF WAY"	ST HWY 42-019
1517	1485+52.00	35.00	104860.50	141781.63	4/5/2022	FD. 5/8" X 30" IR w/ 2" ALUM CAP "ODOT RIGHT OF WAY"	ST HWY 42-019
1518	1485+55.00	32.50	104863.92	141783.50	4/5/2022	FD. 5/8" X 30" IR w/ 2" ALUM CAP "ODOT RIGHT OF WAY"	ST HWY 42-019
1519	1486+30.00	40.00	104884.39	141856.04	4/5/2022	FD. 5/8" X 30" IR w/ 2" ALUM CAP "ODOT RIGHT OF WAY FC"	ST HWY 42-019
1520	1486+45.00	52.00	104878.71	141874.39	4/4/2022	FD. 5/8" X 30" IR w/ 2" ALUM CAP "ODOT RIGHT OF WAY"	ST HWY 42-019
1521	1487+06.00	45.00	104892.75	141890.96	4/4/2022	FD. 5/8" X 30" IR w/ 2" ALUM CAP "ODOT RIGHT OF WAY"	ST HWY 42-019
1522	1487+30.00	-83.00	105020.65	141866.45	4/5/2022	FD. 5/8" X 30" IR w/ 2" ALUM CAP "ODOT RIGHT OF WAY"	ST HWY 42-019
1523	1487+50.00	-75.00	105020.52	141887.99	4/5/2022	FD. 5/8" X 30" IR w/ 2" ALUM CAP "ODOT RIGHT OF WAY"	ST HWY 42-019
1524	1487+50.00	-50.00	104997.26	141897.14	4/5/2022	FD. 5/8" X 30" IR w/ 2" ALUM CAP "ODOT RIGHT OF WAY"	ST HWY 42-019
1525	1487+65.00	-45.00	104998.09	141912.93	4/5/2022	FD. 5/8" X 30" IR w/ 2" ALUM CAP "ODOT RIGHT OF WAY"	ST HWY 42-019
1526	1490+63.00	-45.00	105107.15	142190.25	3/28/2022	FD. 1" BRASS PLUG "ODOT"	ST HWY 42-019
1527	1490+63.00	-47.00	105109.01	142189.52	3/28/2022	FD. 1" BRASS PLUG "ODOT"	ST HWY 42-019
1528	1490+89.00	-47.00	105118.53	142213.72	3/28/2022	FD. 1" BRASS PLUG "ODOT"	ST HWY 42-019
1530	1490+58.00	45.00	105021.57	142218.54	4/4/2022	FD. 5/8" X 30" IR w/ 2" ALUM CAP "ODOT RIGHT OF WAY"	ST HWY 42-019
1531	1490+58.00	47.00	105019.71	142219.27	4/4/2022	FD. 5/8" X 30" IR w/ 2" ALUM CAP "ODOT RIGHT OF WAY"	ST HWY 42-019
1532	1490+84.00	47.00	105029.22	142243.47	4/4/2022	FD. 5/8" X 30" IR w/ 2" ALUM CAP "ODOT RIGHT OF WAY"	ST HWY 42-019
1533	1490+84.00	45.00	105031.08	142242.73	4/4/2022	FD. 5/8" X 30" IR w/ 2" ALUM CAP "ODOT RIGHT OF WAY"	ST HWY 42-019
1604	1480+70.00	32.50	104686.43	141332.15	4/5/2022	FD. 1" BRASS PLUG "ODOT REFD."	ST HWY 42-019
1605	1482+20.00	-32.50	104801.81	141447.95	4/6/2022	FD. 5/8" X 30" IR w/ 1-1/2" ALUM CAP "ODOT RIGHT OF WAY REFD."	ST HWY 42-019
1606	1484+25.00	32.50	104816.34	141662.52	4/5/2022	FD. 5/8" X 30" IR w/ 1-1/2" ALUM CAP "ODOT RIGHT OF WAY REFD."	ST HWY 42-019
1607	1485+90.00	32.50	104876.73	141816.07	4/4/2022	FD. 1" BRASS PLUG "ODOT REFD."	ST HWY 42-019
1629	1490+89.00	-45.00	105116.67	142214.45	3/28/2022	FD. 1" BRASS PLUG "ODOT"	ST HWY 42-019
2026	1481+20.00	80.00	104660.52	141396.06	1/3/2022	FD. 5/8" IRON ROD W/ 1-1/2" ALUM CAP "ODOT RIGHT-OF-WAY FC", DN 0.1'	ST HWY 42-012
2027	1481+20.00	-32.50	104765.21	141354.89	1/3/2022	FD. 5/8" IRON ROD W/ 1-1/2" ALUM CAP "ODOT RIGHT-OF-WAY", DN 0.1'	ST HWY 42-012
2029	1481+70.00	-75.00	104823.06	141385.87	1/3/2022	FD. 5/8" IRON ROD W/ 1-1/2" ALUM CAP "ODOT RIGHT-OF-WAY", DN 0.1'	ST HWY 42-012
2032	1484+60.00	60.00	104803.56	141705.16	1/3/2022	FD. 5/8" IRON ROD W/ 1-1/2" ALUM CAP "ODOT RIGHT-OF-WAY", DN 0.1'	ST HWY 42-012
2035	1486+10.00	58.37	104859.97	141844.16	7/11/2019	FD. 5/8" IRON ROD W/ 1-1/2" ALUM CAP "ODOT RIGHT-OF-WAY FC", DN 0.1'	ST HWY 42-012
2036	1486+20.00	-32.50	104948.20	141820.21	5/20/2020	FD. 5/8" IRON ROD W/ 1-1/2" ALUM CAP "ODOT RIGHT-OF-WAY", DN 0.2'	ST HWY 42-012
2038	1487+05.00	45.00	104892.38	141890.03	5/20/2020	FD. 5/8" IRON ROD W/ 1-1/2" ALUM CAP "ODOT RIGHT-OF-WAY", DN 0.2'	ST HWY 42-012
5053	1485+91.93	35.00	104875.11	141818.79	9/25/2023	SET 1" BRASS PLUG "ODOT RW" IN CONCRETE SIGN BASE	

LEGEND

- SET MONUMENT -NOTED IN TABLE
- FOUND MONUMENT -NOTED IN TABLE
- ◆ SET STRATEGIC POINT -SEE SHEET 1 OF 3
- △ FOUND NETWORK POINT -SEE SHEET 1 OF 3
- () RECORD INFORMATION PER SURVEY NO. ST. HWY. 42-012
- [] RECORD INFORMATION PER SURVEY NO. ST. HWY. 42-019

REGISTERED PROFESSIONAL LAND SURVEYOR
 [Signature]
 OREGON
 JULY 15, 2003
 ANDREW DAVID AUSLAND
 56136
 EXPIRES: 12/31/2023

OREGON DEPARTMENT OF TRANSPORTATION
 RIGHT-OF-WAY MONUMENTATION SURVEY
 OR42/US101/OR42S: CURB RAMPS (WINSTON)
 DOUGLAS COUNTY

ODOT REGION 3 TECH CENTER
 3500 NW STEWART PARKWAY
 ROSEBURG, OR 97470 KEY NO. 22143

NOVEMBER 30, 2023
 SCALE: 1" = 50'
 SHEET 3 OF 3