

NW 1/4 SECTION 21, T. 28 S., R 6 W., WM  
 SW 1/4 SECTION 21, T. 28 S., R 6 W., WM

FILED  
 Date: 12-12-2023 By: [Signature]  
 This survey consist of:  
 Map: ST. HWY 42-020 A-C  
 Narrative:  
 Corner Rpt: DOUGLAS COUNTY SURVEYOR

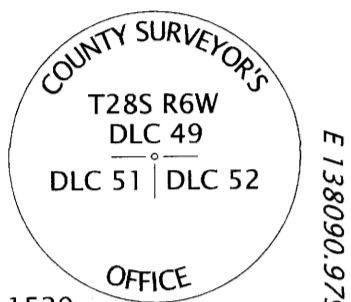

[1446+00.00 P.O.T.]  
 [1446+00.00 P.O.T.]  
 N 103446.755  
 E 138090.979

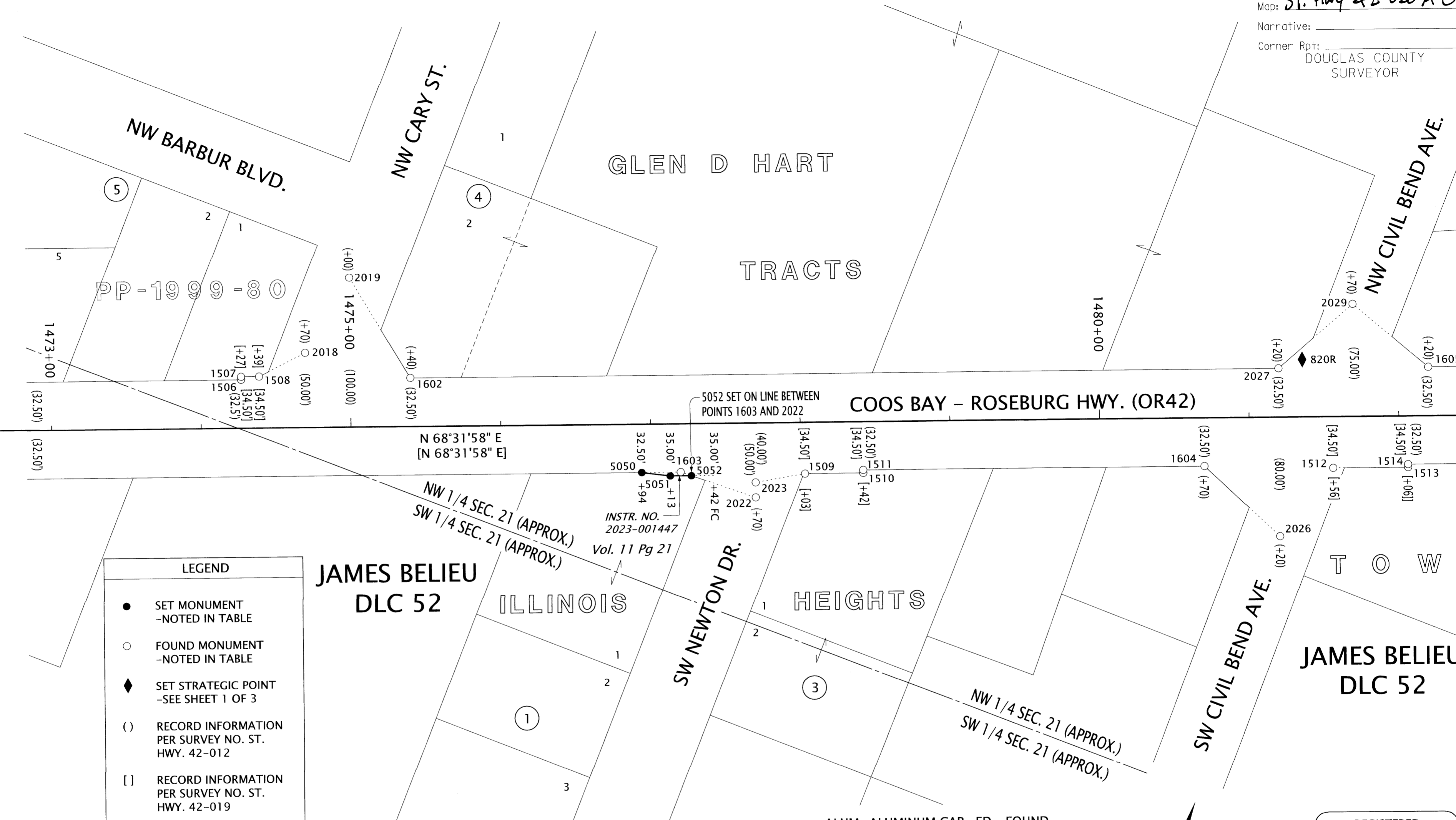

**LEGEND**

- SET MONUMENT -NOTED IN TABLE
- FOUND MONUMENT -NOTED IN TABLE
- ◆ SET STRATEGIC POINT -SEE SHEET 1 OF 3
- ( ) RECORD INFORMATION PER SURVEY NO. ST. HWY. 42-012
- [ ] RECORD INFORMATION PER SURVEY NO. ST. HWY. 42-019

RECOVERED & SET MONUMENT TABLE

PT. NO.	STATION	OFFSET	OCRS NORTHING	OCRS EASTING	DATE	DESCRIPTION	REFERENCE DOCUMENT
1506	1474+27.00	-32.50	104511.60	140709.97	4/6/2022	FD. 5/8" X 30" IR w/ 2" ALUM CAP "ODOT RIGHT OF WAY"	ST HWY 42-019
1507	1474+27.00	-34.50	104513.46	140709.24	4/6/2022	FD. 5/8" X 30" IR w/ 2" ALUM CAP "ODOT RIGHT OF WAY"	ST HWY 42-019
1508	1474+39.00	-34.50	104517.85	140720.40	4/6/2022	FD. 5/8" X 30" IR w/ 2" ALUM CAP "ODOT RIGHT OF WAY"	ST HWY 42-019
1509	1478+03.00	34.50	104586.85	141084.40	4/6/2022	FD. 5/8" X 30" IR w/ 2" ALUM CAP "ODOT RIGHT OF WAY"	ST HWY 42-019
1510	1478+42.00	34.50	104601.12	141120.70	4/6/2022	FD. 5/8" X 30" IR w/ 2" ALUM CAP "ODOT RIGHT OF WAY"	ST HWY 42-019
1511	1478+42.00	32.50	104602.98	141119.97	4/6/2022	FD. 5/8" X 30" IR w/ 2" ALUM CAP "ODOT RIGHT OF WAY"	ST HWY 42-019
1512	1481+56.00	34.50	104716.04	141412.91	3/28/2022	FD. 1" BRASS PLUG "ODOT FC"	ST HWY 42-019
1513	1482+06.00	34.50	104734.34	141459.45	4/5/2022	FD. 5/8" X 30" IR w/ 2" ALUM CAP "ODOT RIGHT OF WAY"	ST HWY 42-019
1514	1482+06.00	32.50	104736.20	141458.71	4/5/2022	FD. 5/8" X 30" IR w/ 2" ALUM CAP "ODOT RIGHT OF WAY"	ST HWY 42-019
1529	-	-	103765.09	136888.23	5/19/2020	FD. 1" LP. W/ 2-1/2" BRASS CAP "COUNTY SURVEYORS OFFICE T28SR6W DLC49/DLC51DLC52", UP 1.0'	DSCO POINT ID #051010
1602	1475+40.00	-32.50	104552.95	140815.13	4/6/2022	FD. 5/8" X 30" IR w/ 1-1/2" ALUM CAP "ODOT RIGHT OF WAY REFD."	ST HWY 42-019
1603	1477+20.00	32.50	104558.34	141006.43	3/28/2022	FD. 1" BRASS PLUG "ODOT REFD."	ST HWY 42-019
1604	1480+70.00	32.50	104686.43	141332.15	4/5/2022	FD. 1" BRASS PLUG "ODOT REFD."	ST HWY 42-019
1605	1482+20.00	-32.50	104801.81	141447.95	4/6/2022	FD. 5/8" X 30" IR w/ 1-1/2" ALUM CAP "ODOT RIGHT OF WAY REFD."	ST HWY 42-019
2018	1474+70.00	-50.00	104543.62	140743.58	1/3/2022	FD. 5/8" IRON ROD W/ 1-1/2" ALUM CAP "ODOT RIGHT-OF-WAY FC", DN 0.1'	ST HWY 42-012
2019	1475+00.00	-100.00	104601.13	140753.20	1/3/2022	FD. 5/8" IRON ROD W/ 1-1/2" ALUM CAP "ODOT RIGHT-OF-WAY FC", DN 0.1'	ST HWY 42-012
2022	1477+70.00	50.00	104560.35	141059.36	1/3/2022	FD. 5/8" IRON ROD W/ 1-1/2" ALUM CAP "ODOT RIGHT-OF-WAY FC", DN 0.1'	ST HWY 42-012
2023	1477+70.00	40.00	104569.65	141055.70	1/3/2022	FD. 5/8" IRON ROD W/ 1-1/2" ALUM CAP "ODOT RIGHT-OF-WAY FC", DN 0.1'	ST HWY 42-012
2026	1481+20.00	80.00	104660.52	141396.06	1/3/2022	FD. 5/8" IRON ROD W/ 1-1/2" ALUM CAP "ODOT RIGHT-OF-WAY FC", DN 0.1'	ST HWY 42-012
2027	1481+20.00	-32.50	104765.21	141354.89	1/3/2022	FD. 5/8" IRON ROD W/ 1-1/2" ALUM CAP "ODOT RIGHT-OF-WAY", DN 0.1'	ST HWY 42-012
2029	1481+70.00	-75.00	104823.06	141385.87	1/3/2022	FD. 5/8" IRON ROD W/ 1-1/2" ALUM CAP "ODOT RIGHT-OF-WAY", DN 0.1'	ST HWY 42-012
5050	1476+94.00	32.50	104548.82	140982.24	9/25/2023	SET 5/8" X 30" IR w/ 2" ALUM CAP "ODOT RIGHT OF WAY"	-
5051	1477+13.00	35.00	104553.45	141000.83	9/25/2023	SET 5/8" X 30" IR w/ 2" ALUM CAP "ODOT RIGHT OF WAY"	-
5052	1477+27.13	35.00	104558.62	141013.98	9/25/2023	SET 5/8" X 30" IR w/ 2" ALUM CAP "ODOT RIGHT OF WAY"	-

REGISTERED PROFESSIONAL LAND SURVEYOR

*[Signature]*

OREGON  
 JULY 15, 2003  
 ANDREW DAVID AUSLAND  
 56136  
 EXPIRES: 12/31/2023

**OREGON DEPARTMENT OF TRANSPORTATION**

RIGHT-OF-WAY MONUMENTATION SURVEY  
 OR42/US101/OR42S: CURB RAMPS (WINSTON)  
 DOUGLAS COUNTY

ODOT REGION 3 TECH CENTER  
 3500 NW STEWART PARKWAY  
 ROSEBURG, OR 97470 KEY NO. 22143

NOVEMBER 30, 2023  
 SCALE: 1" = 50'  
 SHEET 2 OF 3