

SHEET INDEX:

- 1 SURVEY NARRATIVE, SHEET LAYOUT & CONTROL NARRATIVE, NETWORK DIAGRAM, SURVEY REFERENCES
- 2-3 SURVEY SHEETS

SE 1/4 SECTION 20, T. 28 S., R 6 W., WM
 SW 1/4 SECTION 21, T. 28 S., R 6 W., WM
 NW 1/4 SECTION 21, T. 28 S., R 6 W., WM
 NE 1/4 SECTION 21, T. 28 S., R 6 W., WM

FILED
 Date: 12-12-2023 By: *DB*
 This survey consist of:
 Map: ST. HWY 42-020 A-C
 Narrative: _____
 Corner Rpt: _____
 DOUGLAS COUNTY
 SURVEYOR

CONTROL INFORMATION

SURVEY DATUM- PER OAR 734-005-015 OREGON COORDINATE REFERENCE SYSTEM (OCRS):
 COTTAGE GROVE - CANYONVILLE ZONE
 NAD83(2011) EPOCH 2010 (INTERNATIONAL FEET)

EQUIPMENT- THE FIELD WORK FOR THE MONUMENTATION PHASE OF THE PROJECT WAS COMPLETED IN SEPTEMBER OF 2023.
 ONE LEICA TS16 TOTAL STATION AND ONE LEICA CS11 DATA COLLECTOR WERE UTILIZED TO PERFORM THE FIELD WORK.

CONTROL NARRATIVE AND BASIS OF BEARINGS

ALL BEARINGS FOR THIS SURVEY ARE BASED ON THE OREGON COORDINATE REFERENCE SYSTEM (OCRS), COTTAGE GROVE - CANYONVILLE ZONE, NAD 83(2011) EPOCH 2010.00. ALL COORDINATES ARE IN INTERNATIONAL FEET UNITS.

THIS SURVEY HELD THE ORIGINAL CONTROL VALUES THAT WERE ESTABLISHED ON ST. HWY. 42-017. THE EXISTING MONUMENTS OF RECORD SHOWN ON THIS SURVEY WERE NOT REVISITED AND TIED AS A PART OF THIS SURVEY. CONTROL POINT 820R WAS ESTABLISHED AS SHOWN HEREON BY RESECTION METHODS FROM EXISTING MONUMENTS AS SHOWN ON ST. HWY. 42-017 AND ST. HWY. 42-019. THE FINAL MONUMENTS WERE SET BY TOTAL STATION UTILIZING RADIAL STAKEOUT METHOD FROM EXISTING CONTROL.

CONTROL POINTS FOR THIS SURVEY WERE NOT SET ON AND DO NOT REPRESENT PROPERTY OR RIGHT OF WAY LINES AND ARE INTENDED FOR THE USE BY ODOT IN SUPPORT OF THIS AND FUTURE PROJECTS. IT IS NOT THE INTENT OF ODOT TO PERPETUATE THESE CONTROL POINTS AS MONUMENTS.

SURVEY NARRATIVE

THIS SURVEY WAS MADE AS A RESULT OF THE OREGON DEPARTMENT OF TRANSPORTATION'S OR 42 / US101 / OR42S CURB RAMPS PROJECT WITH THE SITE BEING LOCATED WITHIN THE CITY OF WINSTON, OREGON. THE PURPOSE OF THIS SURVEY IS TO MONUMENT AN ADDITIONAL RIGHT OF WAY ACQUISITIONS BY THE STATE OF OREGON IN INSTRUMENT NO'S 2023-001447 AND 2023-009132, OF THE OFFICIAL RECORDS OF DOUGLAS COUNTY, OREGON, AND AS SHOWN ON ODOT ROLL MAP NUMBER RW9614M. IT WAS DISCOVERED DURING THE ORIGINAL MONUMENTATION OF THE PROJECT THAT CONSTRUCTION IMPROVEMENTS WERE CONSTRUCTED OUTSIDE OF THE EXISTING RIGHT OF WAY. ADDITIONAL RIGHT OF WAY WAS THEN ACQUIRED AND MONUMENTED BASED ON THE DEED CALLS IN INSTRUMENT NO'S 2023-001447 AND 2023-009132. THIS SURVEY PERPETUATES THE ALIGNMENT AND RIGHT OF WAY DEVELOPED FOR THE PROJECT IN CONFORMANCE WITH ORS CHAPTER 209, SECTION 155.

THE CENTERLINE ALIGNMENT, REFERRED TO AS THE "RELOCATED COOS BAY - ROSEBURG HIGHWAY", IN SAID INSTRUMENT NO'S 2023-001447 AND 2023-009132 AND SHOWN ON SAID ODOT ROLL MAP RW9614M AND AS RESOLVED ON COUNTY SURVEY FILED AS ST. HWY. 42-017 ARE IDENTICAL. MONUMENTS WERE SET PER SAID INSTRUMENT NO'S 2023-001447 AND 2023-009132, AND SAID ODOT ROLL MAP NUMBER RW9614M AS SHOWN HEREON.

ACQUISITION DEEDS:
 INSTR. NO.'S 2023-001447 & 2023-009132.

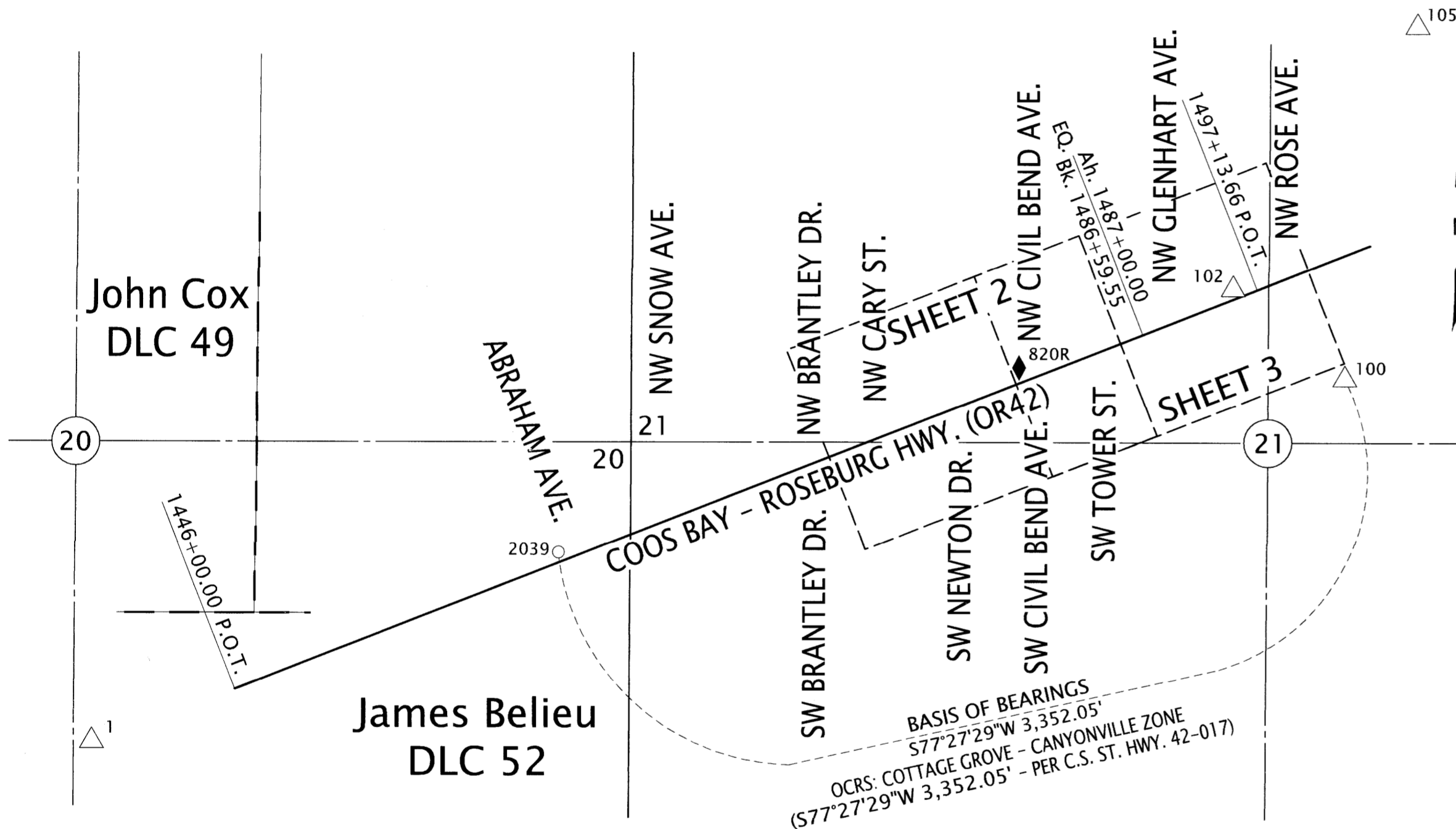

LEGEND

- ◆ SET STRATEGIC POINT
- △ FOUND NETWORK POINT
- FOUND MONUMENT

BASIS OF BEARING,
 CONTROL NETWORK &
 SHEET LAYOUT SCHEMATIC
 NOT TO SCALE

CONTROL POINT COORDINATE TABLE

PT. NO.	OCRS NORTHING	OCRS EASTING	DATE	DESCRIPTION
1	103228.22	137494.86	12/11/2019	FD. 5/8" IRON ROD W/ 1-1/2" ALUM CAP "ODOT CONTROL 1", FLUSH
100	104747.30	142709.91	12/11/2019	FD. 1" BRASS PLUG "ODOT CONTROL 100", FLUSH
102	105121.58	142244.51	12/11/2019	FD. 1" BRASS PLUG "ODOT CONTROL 102", FLUSH
105	106217.56	143011.84	12/11/2019	FD. 1" BRASS PLUG "ODOT CONTROL 105", FLUSH
2039	104019.39	139437.85	12/11/2019	FD. 5/8" IRON ROD W/ 1-1/2" ALUM CAP "ODOT RIGHT-OF-WAY", DN 0.1'
820R	104776.37	141367.62	9/26/2023	SET 1" COPPER PLUG "ODOT CONTROL 820R"

REGISTERED
 PROFESSIONAL
 LAND SURVEYOR

OREGON
 JULY 15, 2003
 ANDREW DAVID AUSLAND
 56136

EXPIRES: 12/31/2023

OREGON DEPARTMENT OF TRANSPORTATION

RIGHT-OF-WAY MONUMENTATION SURVEY
 OR42/US101/OR42S: CURB RAMPS (WINSTON)
 DOUGLAS COUNTY



ODOT REGION 3 TECH CENTER
 3500 NW STEWART PARKWAY
 ROSEBURG, OR 97470 KEY NO. 22143

NOVEMBER 30, 2023
 NO SCALE
 SHEET 1 OF 3

NW 1/4 SECTION 21, T. 28 S., R 6 W., WM
 SW 1/4 SECTION 21, T. 28 S., R 6 W., WM

FILED
 Date: 12-12-2023 By: [Signature]
 This survey consist of:
 Map: ST. HWY 42-020 A-C
 Narrative:
 Corner Rpt: DOUGLAS COUNTY SURVEYOR

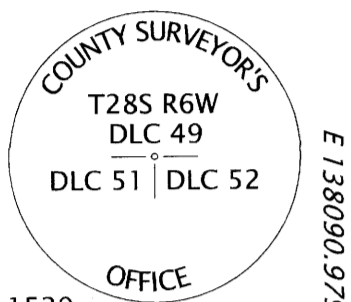

[1446+00.00 P.O.T.]
 [1446+00.00 P.O.T.]
 N 103446.755
 E 138090.979

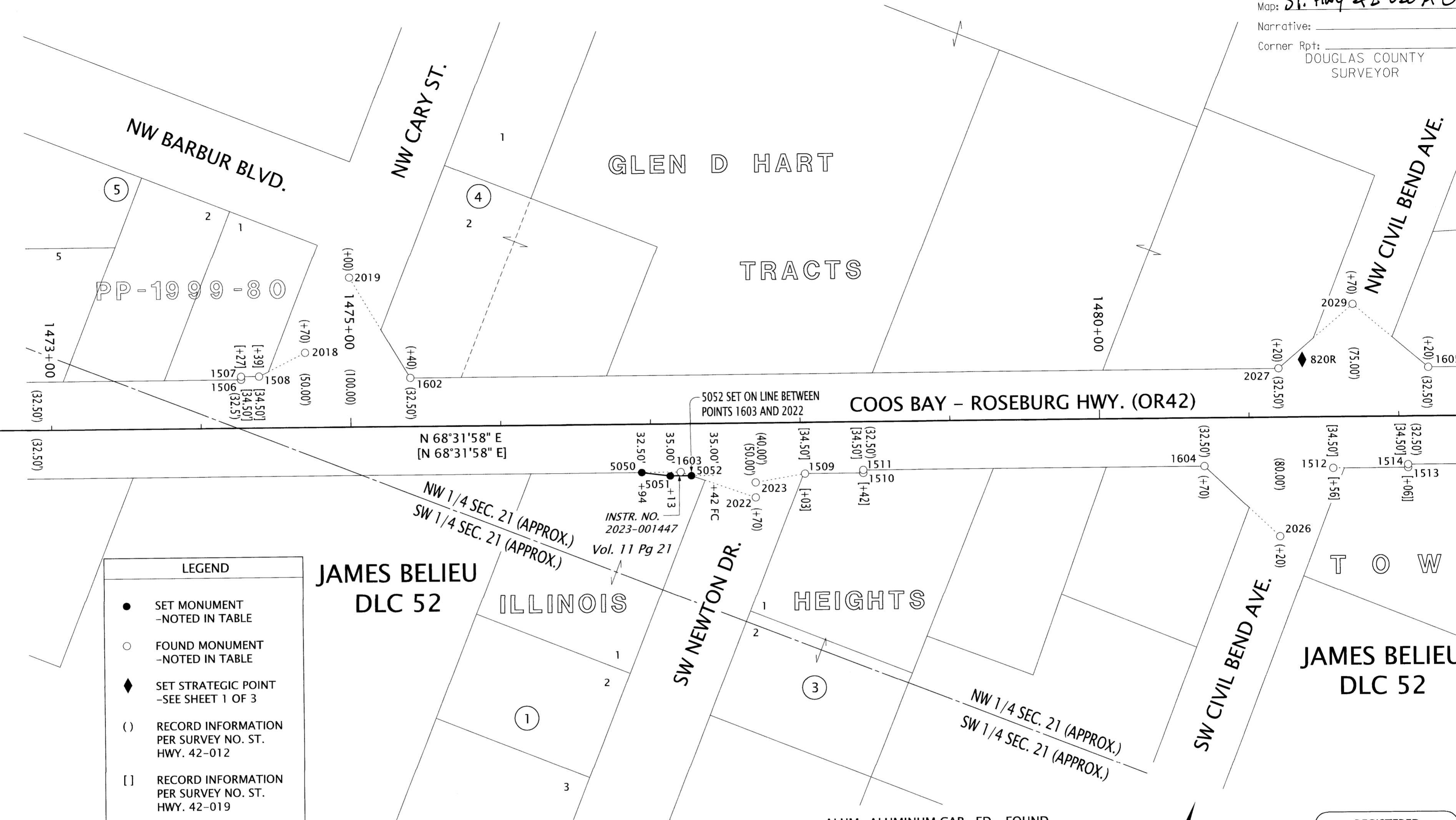

LEGEND

- SET MONUMENT -NOTED IN TABLE
- FOUND MONUMENT -NOTED IN TABLE
- ◆ SET STRATEGIC POINT -SEE SHEET 1 OF 3
- () RECORD INFORMATION PER SURVEY NO. ST. HWY. 42-012
- [] RECORD INFORMATION PER SURVEY NO. ST. HWY. 42-019

RECOVERED & SET MONUMENT TABLE

PT. NO.	STATION	OFFSET	OCRS NORTHING	OCRS EASTING	DATE	DESCRIPTION	REFERENCE DOCUMENT
1506	1474+27.00	-32.50	104511.60	140709.97	4/6/2022	FD. 5/8" X 30" IR w/ 2" ALUM CAP "ODOT RIGHT OF WAY"	ST HWY 42-019
1507	1474+27.00	-34.50	104513.46	140709.24	4/6/2022	FD. 5/8" X 30" IR w/ 2" ALUM CAP "ODOT RIGHT OF WAY"	ST HWY 42-019
1508	1474+39.00	-34.50	104517.85	140720.40	4/6/2022	FD. 5/8" X 30" IR w/ 2" ALUM CAP "ODOT RIGHT OF WAY"	ST HWY 42-019
1509	1478+03.00	34.50	104586.85	141084.40	4/6/2022	FD. 5/8" X 30" IR w/ 2" ALUM CAP "ODOT RIGHT OF WAY"	ST HWY 42-019
1510	1478+42.00	34.50	104601.12	141120.70	4/6/2022	FD. 5/8" X 30" IR w/ 2" ALUM CAP "ODOT RIGHT OF WAY"	ST HWY 42-019
1511	1478+42.00	32.50	104602.98	141119.97	4/6/2022	FD. 5/8" X 30" IR w/ 2" ALUM CAP "ODOT RIGHT OF WAY"	ST HWY 42-019
1512	1481+56.00	34.50	104716.04	141412.91	3/28/2022	FD. 1" BRASS PLUG "ODOT FC"	ST HWY 42-019
1513	1482+06.00	34.50	104734.34	141459.45	4/5/2022	FD. 5/8" X 30" IR w/ 2" ALUM CAP "ODOT RIGHT OF WAY"	ST HWY 42-019
1514	1482+06.00	32.50	104736.20	141458.71	4/5/2022	FD. 5/8" X 30" IR w/ 2" ALUM CAP "ODOT RIGHT OF WAY"	ST HWY 42-019
1529	-	-	103765.09	136888.23	5/19/2020	FD. 1" LP. W/ 2-1/2" BRASS CAP "COUNTY SURVEYORS OFFICE T28SR6W DLC49/DLC51DLC52", UP 1.0'	DSCO POINT ID #051010
1602	1475+40.00	-32.50	104552.95	140815.13	4/6/2022	FD. 5/8" X 30" IR w/ 1-1/2" ALUM CAP "ODOT RIGHT OF WAY REFD."	ST HWY 42-019
1603	1477+20.00	32.50	104558.34	141006.43	3/28/2022	FD. 1" BRASS PLUG "ODOT REFD."	ST HWY 42-019
1604	1480+70.00	32.50	104686.43	141332.15	4/5/2022	FD. 1" BRASS PLUG "ODOT REFD."	ST HWY 42-019
1605	1482+20.00	-32.50	104801.81	141447.95	4/6/2022	FD. 5/8" X 30" IR w/ 1-1/2" ALUM CAP "ODOT RIGHT OF WAY REFD."	ST HWY 42-019
2018	1474+70.00	-50.00	104543.62	140743.58	1/3/2022	FD. 5/8" IRON ROD W/ 1-1/2" ALUM CAP "ODOT RIGHT-OF-WAY FC", DN 0.1'	ST HWY 42-012
2019	1475+00.00	-100.00	104601.13	140753.20	1/3/2022	FD. 5/8" IRON ROD W/ 1-1/2" ALUM CAP "ODOT RIGHT-OF-WAY FC", DN 0.1'	ST HWY 42-012
2022	1477+70.00	50.00	104560.35	141059.36	1/3/2022	FD. 5/8" IRON ROD W/ 1-1/2" ALUM CAP "ODOT RIGHT-OF-WAY FC", DN 0.1'	ST HWY 42-012
2023	1477+70.00	40.00	104569.65	141055.70	1/3/2022	FD. 5/8" IRON ROD W/ 1-1/2" ALUM CAP "ODOT RIGHT-OF-WAY FC", DN 0.1'	ST HWY 42-012
2026	1481+20.00	80.00	104660.52	141396.06	1/3/2022	FD. 5/8" IRON ROD W/ 1-1/2" ALUM CAP "ODOT RIGHT-OF-WAY FC", DN 0.1'	ST HWY 42-012
2027	1481+20.00	-32.50	104765.21	141354.89	1/3/2022	FD. 5/8" IRON ROD W/ 1-1/2" ALUM CAP "ODOT RIGHT-OF-WAY", DN 0.1'	ST HWY 42-012
2029	1481+70.00	-75.00	104823.06	141385.87	1/3/2022	FD. 5/8" IRON ROD W/ 1-1/2" ALUM CAP "ODOT RIGHT-OF-WAY", DN 0.1'	ST HWY 42-012
5050	1476+94.00	32.50	104548.82	140982.24	9/25/2023	SET 5/8" X 30" IR w/ 2" ALUM CAP "ODOT RIGHT OF WAY"	-
5051	1477+13.00	35.00	104553.45	141000.83	9/25/2023	SET 5/8" X 30" IR w/ 2" ALUM CAP "ODOT RIGHT OF WAY"	-
5052	1477+27.13	35.00	104558.62	141013.98	9/25/2023	SET 5/8" X 30" IR w/ 2" ALUM CAP "ODOT RIGHT OF WAY"	-

REGISTERED PROFESSIONAL LAND SURVEYOR
 [Signature]
 OREGON
 JULY 15, 2003
 ANDREW DAVID AUSLAND
 56136
 EXPIRES: 12/31/2023

OREGON DEPARTMENT OF TRANSPORTATION
 RIGHT-OF-WAY MONUMENTATION SURVEY
 OR42/US101/OR42S: CURB RAMPS (WINSTON)
 DOUGLAS COUNTY

ODOT REGION 3 TECH CENTER
 3500 NW STEWART PARKWAY
 ROSEBURG, OR 97470 KEY NO. 22143

NOVEMBER 30, 2023
 SCALE: 1" = 50'
 SHEET 2 OF 3

NW 1/4 SECTION 21, T. 28 S., R 6 W., WM

FILED
 Date: 12-12-2023 By: [Signature]
 This survey consist of:
 Map: ST. HWY 42-020 A-C
 Narrative:
 Corner Rpt: DOUGLAS COUNTY SURVEYOR

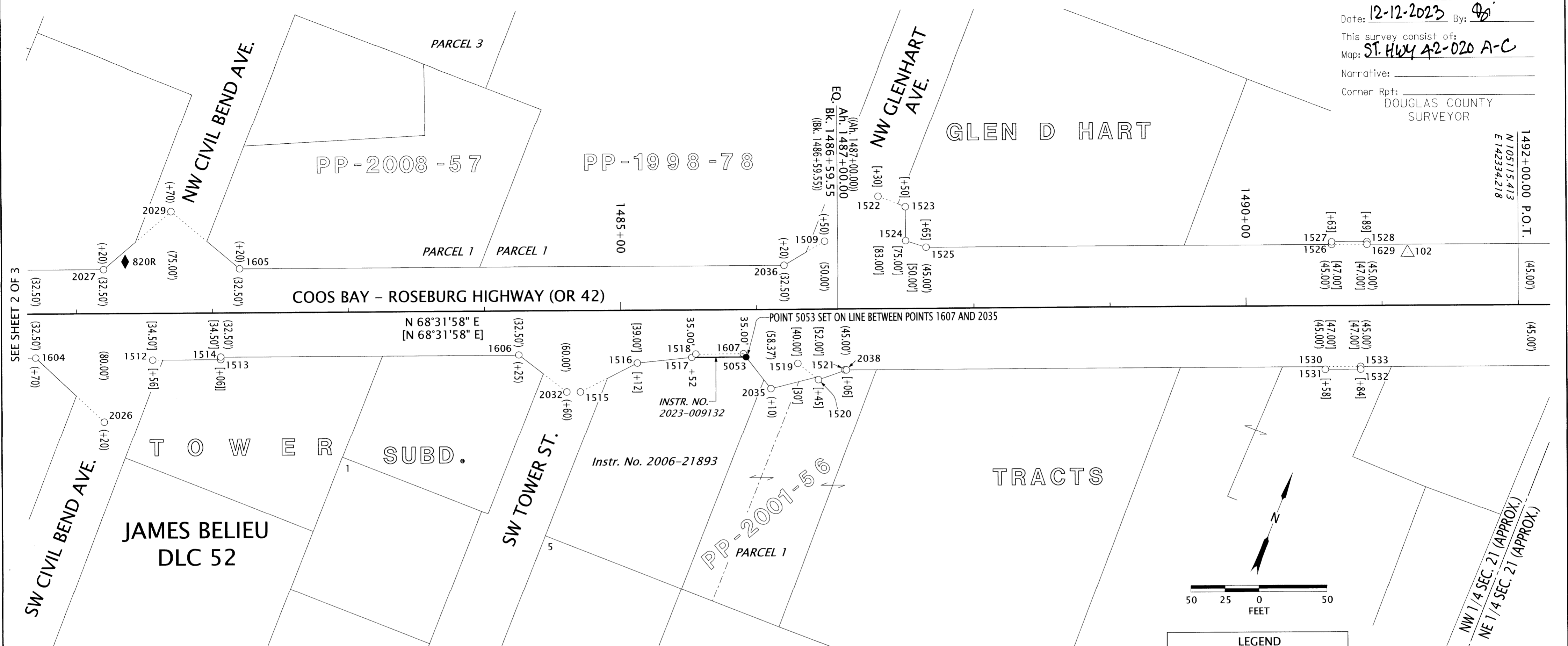

SEE SHEET 2 OF 3

WC=WITNESS CORNER FC= FALSE CALL
 YPC=YELLOW PLASTIC CAP ALUM=ALUMINUM CAP FD.=FOUND ST HWY=STATE HIGHWAY SURVEY

PT. NO.	STATION	OFFSET	OCRS NORTHING	OCRS EASTING	DATE	DESCRIPTION	REFERENCE DOCUMENT
1509	1478+03.00	34.50	104586.85	141084.40	4/6/2022	FD. 5/8" X 30" IR w/ 2" ALUM CAP "ODOT RIGHT OF WAY"	ST HWY 42-019
1512	1481+56.00	34.50	104716.04	141412.91	3/28/2022	FD. 1" BRASS PLUG "ODOT FC"	ST HWY 42-019
1513	1482+06.00	34.50	104734.34	141459.45	4/5/2022	FD. 5/8" X 30" IR w/ 2" ALUM CAP "ODOT RIGHT OF WAY"	ST HWY 42-019
1514	1482+06.00	32.50	104736.20	141458.71	4/5/2022	FD. 5/8" X 30" IR w/ 2" ALUM CAP "ODOT RIGHT OF WAY"	ST HWY 42-019
1515	1484+70.00	60.00	104807.22	141714.46	4/5/2022	FD. 5/8" X 30" IR w/ 2" ALUM CAP "ODOT RIGHT OF WAY FC"	ST HWY 42-019
1516	1485+12.00	39.00	104842.13	141745.86	4/5/2022	FD. 5/8" X 30" IR w/ 2" ALUM CAP "ODOT RIGHT OF WAY"	ST HWY 42-019
1517	1485+52.00	35.00	104860.50	141781.63	4/5/2022	FD. 5/8" X 30" IR w/ 2" ALUM CAP "ODOT RIGHT OF WAY"	ST HWY 42-019
1518	1485+55.00	32.50	104863.92	141783.50	4/5/2022	FD. 5/8" X 30" IR w/ 2" ALUM CAP "ODOT RIGHT OF WAY"	ST HWY 42-019
1519	1486+30.00	40.00	104884.39	141856.04	4/5/2022	FD. 5/8" X 30" IR w/ 2" ALUM CAP "ODOT RIGHT OF WAY FC"	ST HWY 42-019
1520	1486+45.00	52.00	104878.71	141874.39	4/4/2022	FD. 5/8" X 30" IR w/ 2" ALUM CAP "ODOT RIGHT OF WAY"	ST HWY 42-019
1521	1487+06.00	45.00	104892.75	141890.96	4/4/2022	FD. 5/8" X 30" IR w/ 2" ALUM CAP "ODOT RIGHT OF WAY"	ST HWY 42-019
1522	1487+30.00	-83.00	105020.65	141866.45	4/5/2022	FD. 5/8" X 30" IR w/ 2" ALUM CAP "ODOT RIGHT OF WAY"	ST HWY 42-019
1523	1487+50.00	-75.00	105020.52	141887.99	4/5/2022	FD. 5/8" X 30" IR w/ 2" ALUM CAP "ODOT RIGHT OF WAY"	ST HWY 42-019
1524	1487+50.00	-50.00	104997.26	141897.14	4/5/2022	FD. 5/8" X 30" IR w/ 2" ALUM CAP "ODOT RIGHT OF WAY"	ST HWY 42-019
1525	1487+65.00	-45.00	104998.09	141912.93	4/5/2022	FD. 5/8" X 30" IR w/ 2" ALUM CAP "ODOT RIGHT OF WAY"	ST HWY 42-019
1526	1490+63.00	-45.00	105107.15	142190.25	3/28/2022	FD. 1" BRASS PLUG "ODOT"	ST HWY 42-019
1527	1490+63.00	-47.00	105109.01	142189.52	3/28/2022	FD. 1" BRASS PLUG "ODOT"	ST HWY 42-019
1528	1490+89.00	-47.00	105118.53	142213.72	3/28/2022	FD. 1" BRASS PLUG "ODOT"	ST HWY 42-019
1530	1490+58.00	45.00	105021.57	142218.54	4/4/2022	FD. 5/8" X 30" IR w/ 2" ALUM CAP "ODOT RIGHT OF WAY"	ST HWY 42-019
1531	1490+58.00	47.00	105019.71	142219.27	4/4/2022	FD. 5/8" X 30" IR w/ 2" ALUM CAP "ODOT RIGHT OF WAY"	ST HWY 42-019
1532	1490+84.00	47.00	105029.22	142243.47	4/4/2022	FD. 5/8" X 30" IR w/ 2" ALUM CAP "ODOT RIGHT OF WAY"	ST HWY 42-019
1533	1490+84.00	45.00	105031.08	142242.73	4/4/2022	FD. 5/8" X 30" IR w/ 2" ALUM CAP "ODOT RIGHT OF WAY"	ST HWY 42-019
1604	1480+70.00	32.50	104686.43	141332.15	4/5/2022	FD. 1" BRASS PLUG "ODOT REFD."	ST HWY 42-019
1605	1482+20.00	-32.50	104801.81	141447.95	4/6/2022	FD. 5/8" X 30" IR w/ 1-1/2" ALUM CAP "ODOT RIGHT OF WAY REFD."	ST HWY 42-019
1606	1484+25.00	32.50	104816.34	141662.52	4/5/2022	FD. 5/8" X 30" IR w/ 1-1/2" ALUM CAP "ODOT RIGHT OF WAY REFD."	ST HWY 42-019
1607	1485+90.00	32.50	104876.73	141816.07	4/4/2022	FD. 1" BRASS PLUG "ODOT REFD."	ST HWY 42-019
1629	1490+89.00	-45.00	105116.67	142214.45	3/28/2022	FD. 1" BRASS PLUG "ODOT"	ST HWY 42-019
2026	1481+20.00	80.00	104660.52	141396.06	1/3/2022	FD. 5/8" IRON ROD W/ 1-1/2" ALUM CAP "ODOT RIGHT-OF-WAY FC", DN 0.1'	ST HWY 42-012
2027	1481+20.00	-32.50	104765.21	141354.89	1/3/2022	FD. 5/8" IRON ROD W/ 1-1/2" ALUM CAP "ODOT RIGHT-OF-WAY", DN 0.1'	ST HWY 42-012
2029	1481+70.00	-75.00	104823.06	141385.87	1/3/2022	FD. 5/8" IRON ROD W/ 1-1/2" ALUM CAP "ODOT RIGHT-OF-WAY", DN 0.1'	ST HWY 42-012
2032	1484+60.00	60.00	104803.56	141705.16	1/3/2022	FD. 5/8" IRON ROD W/ 1-1/2" ALUM CAP "ODOT RIGHT-OF-WAY", DN 0.1'	ST HWY 42-012
2035	1486+10.00	58.37	104859.97	141844.16	7/11/2019	FD. 5/8" IRON ROD W/ 1-1/2" ALUM CAP "ODOT RIGHT-OF-WAY FC", DN 0.1'	ST HWY 42-012
2036	1486+20.00	-32.50	104948.20	141820.21	5/20/2020	FD. 5/8" IRON ROD W/ 1-1/2" ALUM CAP "ODOT RIGHT-OF-WAY", DN 0.2'	ST HWY 42-012
2038	1487+05.00	45.00	104892.38	141890.03	5/20/2020	FD. 5/8" IRON ROD W/ 1-1/2" ALUM CAP "ODOT RIGHT-OF-WAY", DN 0.2'	ST HWY 42-012
5053	1485+91.93	35.00	104875.11	141818.79	9/25/2023	SET 1" BRASS PLUG "ODOT RW" IN CONCRETE SIGN BASE	

LEGEND

- SET MONUMENT -NOTED IN TABLE
- FOUND MONUMENT -NOTED IN TABLE
- ◆ SET STRATEGIC POINT -SEE SHEET 1 OF 3
- △ FOUND NETWORK POINT -SEE SHEET 1 OF 3
- () RECORD INFORMATION PER SURVEY NO. ST. HWY. 42-012
- [] RECORD INFORMATION PER SURVEY NO. ST. HWY. 42-019

REGISTERED PROFESSIONAL LAND SURVEYOR
 [Signature]
 OREGON
 JULY 15, 2003
 ANDREW DAVID AUSLAND
 56136
 EXPIRES: 12/31/2023

OREGON DEPARTMENT OF TRANSPORTATION
 RIGHT-OF-WAY MONUMENTATION SURVEY
 OR42/US101/OR42S: CURB RAMPS (WINSTON)
 DOUGLAS COUNTY

ODOT REGION 3 TECH CENTER
 3500 NW STEWART PARKWAY
 ROSEBURG, OR 97470 KEY NO. 22143

NOVEMBER 30, 2023
 SCALE: 1" = 50'
 SHEET 3 OF 3