

NW 1/4 SECTION 21, T. 28 S., R 6 W., WM
 NE 1/4 SECTION 21, T. 28 S., R 6 W., WM

FILED
 Date: 5-12-2022 By: [Signature]
 This survey consist of:
 Map: ST. HWY. 42-019 A-E
 Narrative:
 Corner Rpt: DOUGLAS COUNTY SURVEYOR

JAMES BELIEU
 DLC 52

JUNCTION SUBDIVISION
 Vol. 6 Pg 15

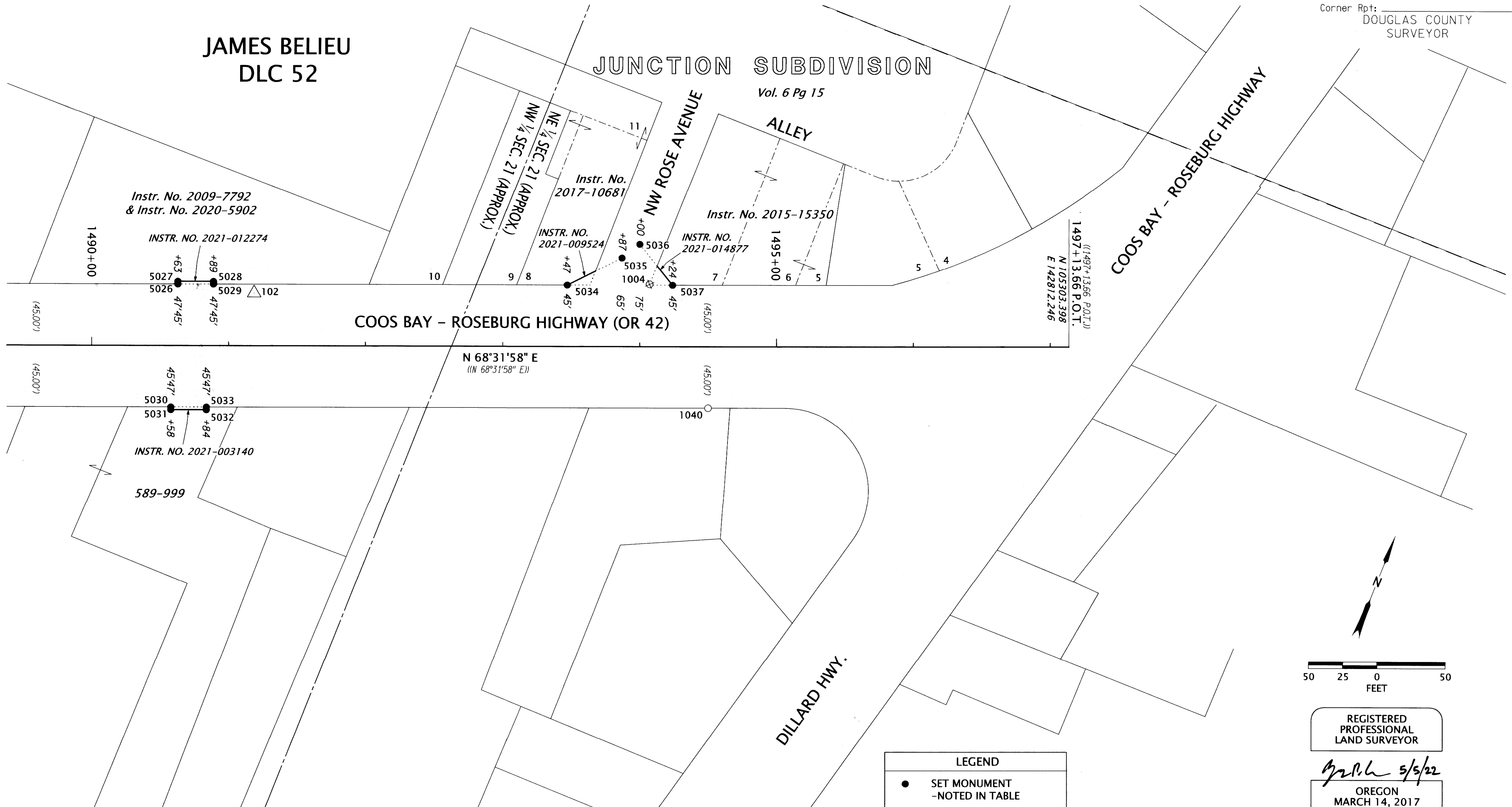

SEE SHEET 4 OF 5

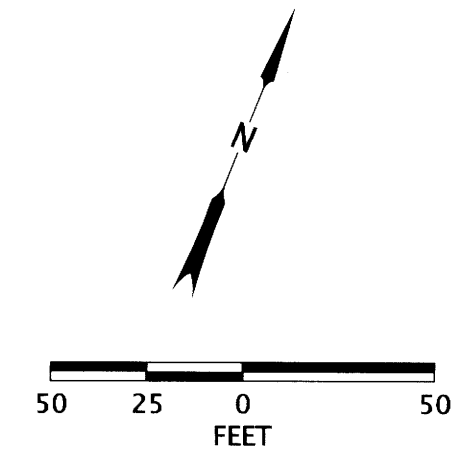

REGISTERED
 PROFESSIONAL
 LAND SURVEYOR

[Signature] 5/5/22
 OREGON
 MARCH 14, 2017
 ZACHARY P. EARLE
 91474
 EXPIRES: 12/31/2023

RECOVERED & SET MONUMENT TABLE

*=POINT DESTROYED BY CONSTRUCTION
 DRG.=ODOT DRAWING NUMBER ALUM=ALUMINUM CAP FD=FOUND

PT. NO.	STATION	OFFSET	OCRS NORTHING	OCRS EASTING	DATE	DESCRIPTION	REFERENCE DOCUMENT
1004*	1494+07.19	-45.65	105233.73	142510.33	5/20/2020	FD 1-1/4" BRASS CAP, FLUSH	M74-37
1040	1494+50.07	45.00	105165.05	142583.41	12/11/2019	FD 1-1/2" ALUM. CAP "OREG. STATE HWY. DIV 1494+50 45.0", FLUSH	DRG. 9B-7-5
5026	1490+63.00	-45.00	105107.15	142190.25	3/28/2022	SET 1" BRASS PLUG "ODOT"	-
5027	1490+63.00	-47.00	105109.01	142189.52	3/28/2022	SET 1" BRASS PLUG "ODOT"	-
5028	1490+89.00	-47.00	105118.53	142213.72	3/28/2022	SET 1" BRASS PLUG "ODOT"	-
5029	1490+89.00	-45.00	105116.67	142214.45	3/28/2022	SET 1" BRASS PLUG "ODOT"	-
5030	1490+58.00	45.00	105021.57	142218.54	4/4/2022	SET 5/8" X 30" IR w/ 1-1/2" ALUM CAP "ODOT RIGHT OF WAY"	-
5031	1490+58.00	47.00	105019.71	142219.27	4/4/2022	SET 5/8" X 30" IR w/ 1-1/2" ALUM CAP "ODOT RIGHT OF WAY"	-
5032	1490+84.00	47.00	105029.22	142243.47	4/4/2022	SET 5/8" X 30" IR w/ 1-1/2" ALUM CAP "ODOT RIGHT OF WAY"	-
5033	1490+84.00	45.00	105031.08	142242.73	4/4/2022	SET 5/8" X 30" IR w/ 1-1/2" ALUM CAP "ODOT RIGHT OF WAY"	-
5034	1493+47.00	-45.00	105211.09	142454.55	4/4/2022	SET 5/8" X 30" IR w/ 1-1/2" ALUM CAP "ODOT RIGHT OF WAY"	-
5035	1493+87.00	-65.00	105244.34	142484.46	4/4/2022	SET 5/8" X 30" IR w/ 1-1/2" ALUM CAP "ODOT RIGHT OF WAY"	-
5036	1494+00.00	-75.00	105258.40	142492.90	4/4/2022	SET 5/8" X 30" IR w/ 1-1/2" ALUM CAP "ODOT RIGHT OF WAY"	-
5037	1494+24.00	-45.00	105239.27	142526.21	4/4/2022	SET 5/8" X 30" IR w/ 1-1/2" ALUM CAP "ODOT RIGHT OF WAY"	-

LEGEND

- SET MONUMENT -NOTED IN TABLE
- FOUND MONUMENT -NOTED IN TABLE
- ⊗ DESTROYED MONUMENT -NOTED IN TABLE
- △ FOUND NETWORK POINT
- () RECORD INFORMATION PER SURVEY NO. ST. HWY. 42-012
- (()) RECORD INFORMATION PER SURVEY NO. ST. HWY. 42-017

OREGON DEPARTMENT OF TRANSPORTATION

RIGHT-OF-WAY MONUMENTATION SURVEY
 OR42/US101/OR42S: CURB RAMPS (WINSTON)
 DOUGLAS COUNTY

ODOT REGION 3 TECH CENTER
 3500 NW STEWART PARKWAY
 ROSEBURG, OR 97470 KEY NO. 22143

APRIL 27, 2022
 SCALE: 1" = 50'
 SHEET 5 OF 5

ST. HWY. 42-019 E