

NW 1/4 SECTION 21, T. 28 S., R 6 W., WM

FILED
 Date: 5-12-2022 By: [Signature]
 This survey consist of:
 Map: ST. HWY. 42-019 A-E
 Narrative:
 Corner Rpt:
 DOUGLAS COUNTY SURVEYOR

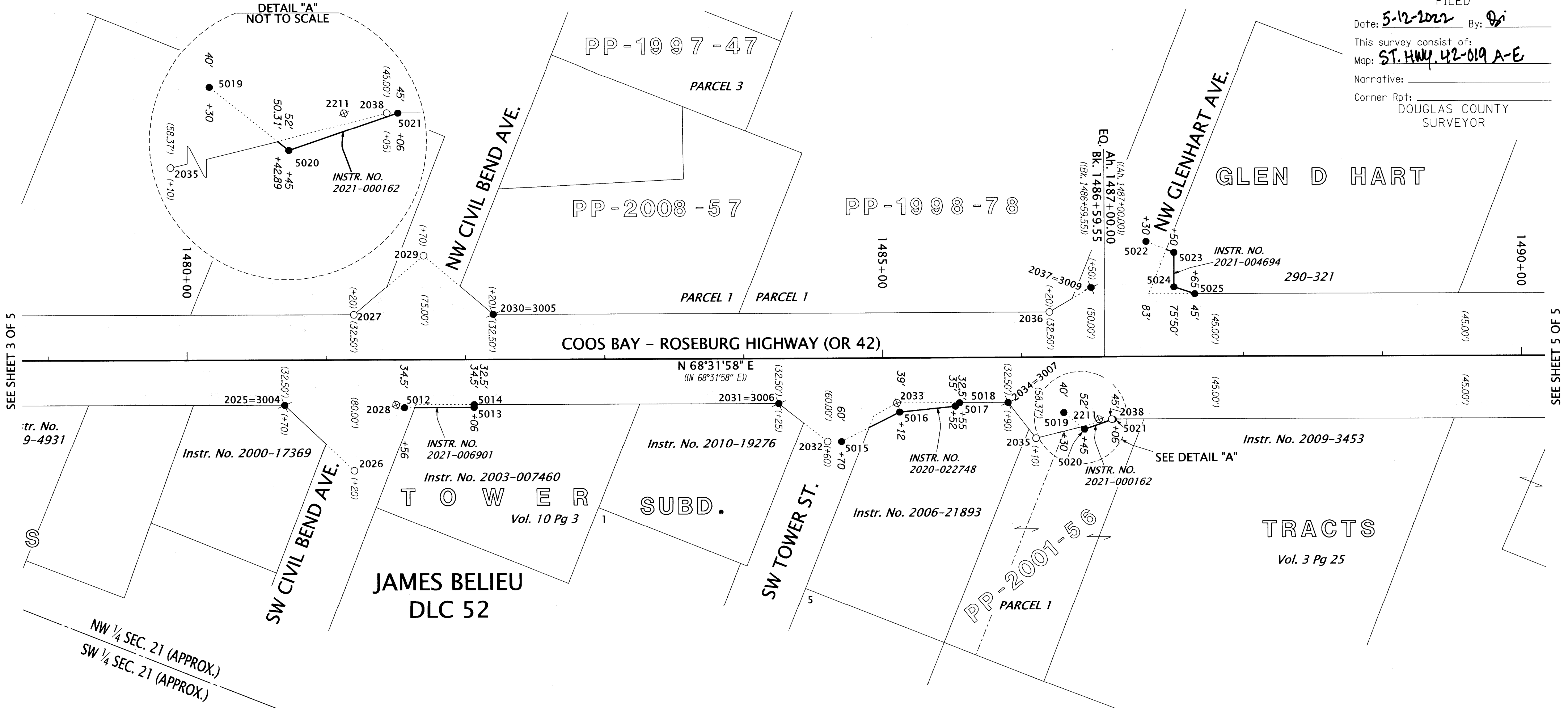

SEE SHEET 3 OF 5

SEE SHEET 5 OF 5

RECOVERED & SET MONUMENT TABLE

PT. NO.	STATION	OFFSET	OCRS NORTHING	OCRS EASTING	DATE	DESCRIPTION	REFERENCE DOCUMENT
2025*	1480+70.00	32.50	104686.43	141332.15	5/20/2020	FD 5/8" IRON ROD W/ 1-1/2" ALUM CAP "ODOT RIGHT-OF-WAY", DN 0.2'	ST HWY 42-012
2026	1481+20.00	80.00	104660.52	141396.06	1/3/2022	FD 5/8" IRON ROD W/ 1-1/2" ALUM CAP "ODOT RIGHT-OF-WAY FC", DN 0.1'	ST HWY 42-012
2027	1481+20.00	-32.50	104765.21	141354.89	1/3/2022	FD 5/8" IRON ROD W/ 1-1/2" ALUM CAP "ODOT RIGHT-OF-WAY", DN 0.1'	ST HWY 42-012
2028*	1481+50.00	32.50	104715.70	141406.60	-	FD 1" BRASS PLUG "ODOT CONTROL FC", FLUSH	ST HWY 42-012
2029	1481+70.00	-75.00	104823.06	141385.87	1/3/2022	FD 5/8" IRON ROD W/ 1-1/2" ALUM CAP "ODOT RIGHT-OF-WAY", DN 0.1'	ST HWY 42-012
2030*	1482+20.00	-32.50	104801.81	141447.95	5/20/2020	FD 5/8" IRON ROD W/ 1-1/2" ALUM CAP "ODOT RIGHT-OF-WAY", DN 0.2'	ST HWY 42-012
2031*	1484+25.00	32.50	104816.35	141662.52	5/20/2020	FD 5/8" IRON ROD W/ 1-1/2" ALUM CAP "ODOT RIGHT-OF-WAY", DN 0.1'	ST HWY 42-012
2032	1484+60.00	60.00	104803.56	141705.16	1/3/2022	FD 5/8" IRON ROD W/ 1-1/2" ALUM CAP "ODOT RIGHT-OF-WAY", DN 0.1'	ST HWY 42-012
2033*	1485+10.00	32.50	104847.45	141741.62	5/20/2020	FD 5/8" IRON ROD W/ 1-1/2" ALUM CAP "ODOT RIGHT-OF-WAY", DN 0.1'	ST HWY 42-012
2034*	1485+90.00	32.50	104876.73	141816.07	5/20/2020	FD 5/8" IRON ROD W/ 1-1/2" ALUM CAP "ODOT RIGHT-OF-WAY", DN 0.1'	ST HWY 42-012
2035	1486+10.00	58.37	104859.97	141844.16	7/11/2019	FD 5/8" IRON ROD W/ 1-1/2" ALUM CAP "ODOT RIGHT-OF-WAY FC", DN 0.1'	ST HWY 42-012
2036	1486+20.00	-32.50	104948.20	141820.21	5/20/2020	FD 5/8" IRON ROD W/ 1-1/2" ALUM CAP "ODOT RIGHT-OF-WAY", DN 0.2'	ST HWY 42-012
2037*	1486+50.00	-50.00	104975.47	141841.72	7/11/2019	FD 1" BRASS PLUG "ODOT CONTROL FC", FLUSH	ST HWY 42-012
2038	1487+05.00	45.00	104892.38	141890.03	5/20/2020	FD 5/8" IRON ROD W/ 1-1/2" ALUM CAP "ODOT RIGHT-OF-WAY", DN 0.2'	ST HWY 42-012
2211*	1486+55.38	45.02	104889.01	141881.50	5/20/2020	FD 5/8" IRON ROD W/ YPC "B.T.S. ENG. SURV.", DN 0.2	P.P. 2000-0024
3004	1480+70.00	32.50	104686.43	141332.15	4/5/2022	SET 1" BRASS PLUG "ODOT RESET"	-
3005	1482+20.00	-32.50	104801.81	141447.95	4/6/2022	SET 5/8" X 30" IR W/ 1-1/2" ALUM CAP "ODOT RIGHT OF WAY RESET"	-
3006	1484+25.00	32.50	104816.34	141662.52	4/5/2022	SET 5/8" X 30" IR W/ 1-1/2" ALUM CAP "ODOT RIGHT OF WAY RESET"	-
3007	1485+90.00	32.50	104876.73	141816.07	4/4/2022	SET 1" BRASS PLUG "ODOT RESET"	-
3009	1486+50.00	-50.00	104975.47	141841.72	4/26/2022	SET 1" BRASS PLUG "ODOT RESET"	-
5012	1481+56.00	34.50	104716.04	141412.91	3/28/2022	SET 1" BRASS PLUG "ODOT FC"	-
5013	1482+06.00	34.50	104734.34	141459.45	4/5/2022	SET 5/8" X 30" IR W/ 1-1/2" ALUM CAP "ODOT RIGHT OF WAY"	-
5014	1482+06.00	32.50	104736.20	141458.71	4/5/2022	SET 5/8" X 30" IR W/ 1-1/2" ALUM CAP "ODOT RIGHT OF WAY"	-
5015	1484+70.00	60.00	104807.22	141714.46	4/5/2022	SET 5/8" X 30" IR W/ 1-1/2" ALUM CAP "ODOT RIGHT OF WAY FC"	-
5016	1485+12.00	39.00	104842.13	141745.86	4/5/2022	SET 5/8" X 30" IR W/ 1-1/2" ALUM CAP "ODOT RIGHT OF WAY"	-
5017	1485+52.00	35.00	104860.50	141781.63	4/5/2022	SET 5/8" X 30" IR W/ 1-1/2" ALUM CAP "ODOT RIGHT OF WAY"	-
5018	1485+55.00	32.50	104863.92	141783.50	4/5/2022	SET 5/8" X 30" IR W/ 1-1/2" ALUM CAP "ODOT RIGHT OF WAY"	-
5019	1486+30.00	40.00	104884.39	141856.04	4/5/2022	SET 5/8" X 30" IR W/ 1-1/2" ALUM CAP "ODOT RIGHT OF WAY FC"	-
5020	1486+45.00	52.00	104878.71	141874.39	4/4/2022	SET 5/8" X 30" IR W/ 1-1/2" ALUM CAP "ODOT RIGHT OF WAY"	-
5021	1487+06.00	45.00	104892.75	141890.96	4/4/2022	SET 5/8" X 30" IR W/ 1-1/2" ALUM CAP "ODOT RIGHT OF WAY"	-
5022	1487+30.00	-83.00	105020.65	141866.45	4/5/2022	SET 5/8" X 30" IR W/ 1-1/2" ALUM CAP "ODOT RIGHT OF WAY"	-
5023	1487+50.00	-75.00	105020.52	141887.99	4/5/2022	SET 5/8" X 30" IR W/ 1-1/2" ALUM CAP "ODOT RIGHT OF WAY"	-
5024	1487+50.00	-50.00	104997.26	141897.14	4/5/2022	SET 5/8" X 30" IR W/ 1-1/2" ALUM CAP "ODOT RIGHT OF WAY"	-
5025	1487+65.00	-45.00	104998.09	141912.93	4/5/2022	SET 5/8" X 30" IR W/ 1-1/2" ALUM CAP "ODOT RIGHT OF WAY"	-

*=POINT DESTROYED BY CONSTRUCTION ST HWY=STATE HIGHWAY SURVEY
 YPC=YELLOW PLASTIC CAP ALUM=ALUMINUM CAP FD=FOUND FC=FALSE CALL

LEGEND

- SET MONUMENT -NOTED IN TABLE
- FOUND MONUMENT -NOTED IN TABLE
- ⊗ DESTROYED MONUMENT -NOTED IN TABLE
- ⊗ DESTROYED MONUMENT RESET-NOTED IN TABLE
- () RECORD INFORMATION PER SURVEY NO. ST. HWY. 42-012
- (()) RECORD INFORMATION PER SURVEY NO. ST. HWY. 42-017

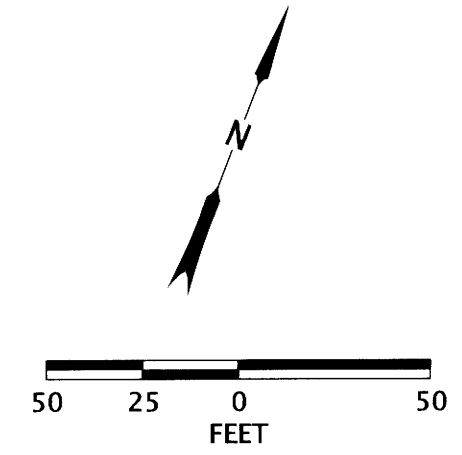

REGISTERED PROFESSIONAL LAND SURVEYOR
 [Signature] 5/5/22
 OREGON
 MARCH 14, 2017
 ZACHARY P. EARLE
 91474
 EXPIRES: 12/31/2023

OREGON DEPARTMENT OF TRANSPORTATION
 RIGHT-OF-WAY MONUMENTATION SURVEY
 OR42/US101/OR42S: CURB RAMPS (WINSTON)
 DOUGLAS COUNTY

ODOT REGION 3 TECH CENTER
 3500 NW STEWART PARKWAY
 ROSEBURG, OR 97470 KEY NO. 22143

APRIL 27, 2022
 SCALE: 1" = 50'
 SHEET 4 OF 5