

SW 1/4 SECTION 21, T. 28 S., R 6 W., WM
 NW 1/4 SECTION 21, T. 28 S., R 6 W., WM

FILED
 Date: 5-12-2022 By: [Signature]
 This survey consist of:
 Map: ST. HWY. 42-019 A-E
 Narrative:
 Corner Rpt:
 DOUGLAS COUNTY SURVEYOR

SEE SHEET 2 OF 5

SEE SHEET 4 OF 5

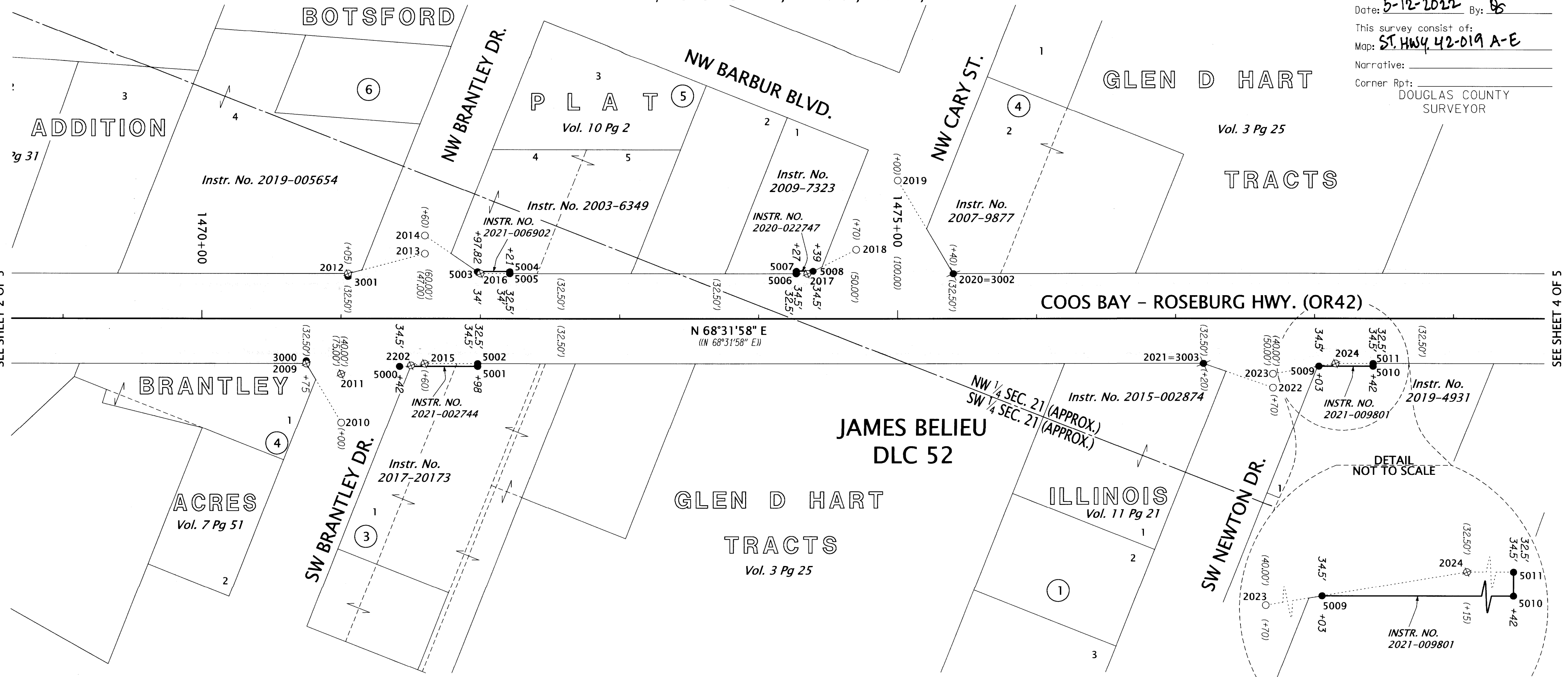

RECOVERED & SET MONUMENT TABLE

*=POINT DESTROYED BY CONSTRUCTION WC=WITNESS CORNER FC= FALSE CALL
 YPC=YELLOW PLASTIC CAP ALUM=ALUMINUM CAP FD=FOUND ST HWY=STATE HIGHWAY SURVEY

PT. NO.	STATION	OFFSET	OCRS NORTHING	OCRS EASTING	DATE	DESCRIPTION	REFERENCE DOCUMENT
2009*	1470+75.00	32.50	104322.29	140406.17	-	FD 5/8" IRON ROD W/ 1-1/2" ALUM CAP "ODOT RIGHT-OF-WAY", DN 0.3'	ST HWY 42-012
2010*	1471+00.00	75.00	104291.88	140444.99	7/11/2019	FD 5/8" IRON ROD W/ 1-1/2" ALUM CAP "ODOT RIGHT-OF-WAY FC", DN 0.1'	ST HWY 42-012
2011	1471+00.00	40.00	104324.45	140432.18	1/3/2022	FD 5/8" IRON ROD W/ 1-1/2" ALUM CAP "ODOT RIGHT-OF-WAY FC", DN 0.3'	ST HWY 42-012
2012*	1471+05.00	-32.50	104393.76	140410.31	-	FD 5/8" IRON ROD W/ 1-1/2" ALUM CAP "ODOT RIGHT-OF-WAY", FLUSH	ST HWY 42-012
2013	1471+60.00	-47.00	104427.38	140456.18	1/3/2022	FD 5/8" IRON ROD W/ 1-1/2" ALUM CAP "ODOT RIGHT-OF-WAY FC", DN 0.1'	ST HWY 42-012
2014	1471+60.00	-60.00	104439.48	140451.43	1/3/2022	FD 5/8" IRON ROD W/ 1-1/2" ALUM CAP "ODOT RIGHT-OF-WAY FC", DN 0.1'	ST HWY 42-012
2015*	1471+60.00	32.50	104353.39	140485.28	-	FD 5/8" IRON ROD W/ 1-1/2" ALUM CAP "ODOT RIGHT-OF-WAY", DN 0.1'	ST HWY 42-012
2016*	1472+00.00	-32.50	104428.52	140498.72	5/20/2020	FD 5/8" IRON ROD W/ 1-1/2" ALUM CAP "ODOT RIGHT-OF-WAY", DN 0.2'	ST HWY 42-012
2017*	1474+35.00	-32.50	104514.53	140717.41	5/20/2020	FD 5/8" IRON ROD W/ 1-1/2" ALUM CAP "ODOT RIGHT-OF-WAY", DN 0.2'	ST HWY 42-012
2018	1474+70.00	-50.00	104543.62	140743.58	1/3/2022	FD 5/8" IRON ROD W/ 1-1/2" ALUM CAP "ODOT RIGHT-OF-WAY FC", DN 0.1'	ST HWY 42-012
2019	1475+00.00	-100.00	104601.13	140753.20	-	FD 5/8" IRON ROD W/ 1-1/2" ALUM CAP "ODOT RIGHT-OF-WAY FC", DN 0.1'	ST HWY 42-012
2020*	1475+40.00	-32.50	104552.95	140815.13	12/11/2019	FD 5/8" IRON ROD W/ 1-1/2" ALUM CAP "ODOT RIGHT-OF-WAY", DN 0.1'	ST HWY 42-012
2021*	1477+20.00	32.50	104558.34	141006.43	5/20/2020	FD 5/8" IRON ROD W/ 1-1/2" ALUM CAP "ODOT RIGHT-OF-WAY", DN 0.1'	ST HWY 42-012
2022	1477+70.00	50.00	104560.35	141059.36	1/3/2022	FD 5/8" IRON ROD W/ 1-1/2" ALUM CAP "ODOT RIGHT-OF-WAY FC", DN 0.1'	ST HWY 42-012
2023	1477+70.00	40.00	104569.65	141055.70	1/3/2022	FD 5/8" IRON ROD W/ 1-1/2" ALUM CAP "ODOT RIGHT-OF-WAY FC", DN 0.1'	ST HWY 42-012
2024*	1478+15.00	32.50	104593.10	141094.84	5/20/2020	FD 5/8" IRON ROD W/ 1-1/2" ALUM CAP "ODOT RIGHT-OF-WAY", DN 0.1'	ST HWY 42-012
2202*	1471+50.23	33.79	104348.62	140476.66	5/20/2020	FD 5/8" IRON ROD W/ YPC "ROBERTS SURV. INC.", FLUSH	M174-42
3000	1470+75.00	30.50	104324.15	140405.44	3/28/2022	SET 1" BRASS PLUG "ODOT WC"	-
3001	1471+05.00	-30.50	104391.89	140411.04	3/28/2022	SET 1" BRASS PLUG "ODOT WC"	-
3002	1475+40.00	-32.50	104552.95	140815.13	4/6/2022	SET 5/8" X 30" IR W/ 1-1/2" ALUM CAP "ODOT RIGHT OF WAY RESET"	-
3003	1477+20.00	32.50	104558.34	141006.43	3/28/2022	SET 1" BRASS PLUG "ODOT RESET"	-
5000	1471+42.00	34.50	104344.94	140469.26	3/28/2022	SET 1" BRASS PLUG "ODOT FC"	-
5001	1471+98.00	34.50	104365.44	140521.37	4/6/2022	SET 5/8" X 30" IR W/ 1-1/2" ALUM CAP "ODOT RIGHT OF WAY"	-
5002	1471+98.00	32.50	104367.30	140520.64	4/6/2022	SET 5/8" X 30" IR W/ 1-1/2" ALUM CAP "ODOT RIGHT OF WAY"	-
5003	1471+97.82	-34.00	104429.12	140496.14	4/6/2022	SET 5/8" X 30" IR W/ 1-1/2" ALUM CAP "ODOT RIGHT OF WAY"	-
5004	1472+21.00	-34.00	104437.60	140517.71	4/6/2022	SET 5/8" X 30" IR W/ 1-1/2" ALUM CAP "ODOT RIGHT OF WAY"	-
5005	1472+21.00	-32.50	104436.21	140518.26	4/6/2022	SET 5/8" X 30" IR W/ 1-1/2" ALUM CAP "ODOT RIGHT OF WAY"	-
5006	1474+27.00	-32.50	104511.60	140709.97	4/6/2022	SET 5/8" X 30" IR W/ 1-1/2" ALUM CAP "ODOT RIGHT OF WAY"	-
5007	1474+27.00	-34.50	104513.46	140709.24	4/6/2022	SET 5/8" X 30" IR W/ 1-1/2" ALUM CAP "ODOT RIGHT OF WAY"	-
5008	1474+39.00	-34.50	104517.85	140720.40	4/6/2022	SET 5/8" X 30" IR W/ 1-1/2" ALUM CAP "ODOT RIGHT OF WAY"	-
5009	1478+03.00	34.50	104586.85	141084.40	4/6/2022	SET 5/8" X 30" IR W/ 1-1/2" ALUM CAP "ODOT RIGHT OF WAY"	-
5010	1478+42.00	34.50	104601.12	141120.70	4/6/2022	SET 5/8" X 30" IR W/ 1-1/2" ALUM CAP "ODOT RIGHT OF WAY"	-
5011	1478+42.00	32.50	104602.98	141119.97	4/6/2022	SET 5/8" X 30" IR W/ 1-1/2" ALUM CAP "ODOT RIGHT OF WAY"	-

LEGEND

- SET MONUMENT -NOTED IN TABLE
- FOUND MONUMENT -NOTED IN TABLE
- ⊗ DESTROYED MONUMENT -NOTED IN TABLE
- ⊗ DESTROYED MONUMENT RESET-NOTED IN TABLE
- () RECORD INFORMATION PER SURVEY NO. ST. HWY. 42-012
- (()) RECORD INFORMATION PER SURVEY NO. ST. HWY. 42-017

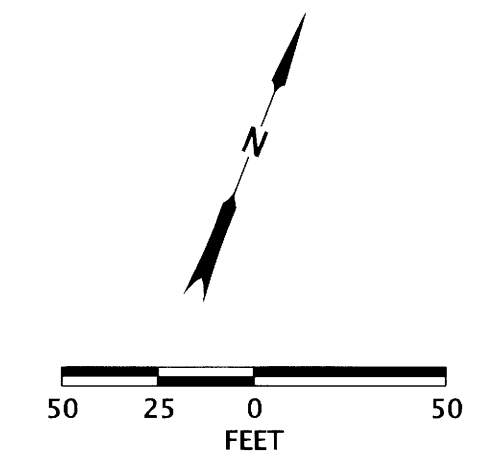

REGISTERED PROFESSIONAL LAND SURVEYOR
 [Signature]
 OREGON
 MARCH 14, 2017
 ZACHARY P. EARLE
 91474
 EXPIRES: 12/31/2023

OREGON DEPARTMENT OF TRANSPORTATION

RIGHT-OF-WAY MONUMENTATION SURVEY
 OR42/US101/OR42S: CURB RAMPS (WINSTON)
 DOUGLAS COUNTY

ODOT REGION 3 TECH CENTER
 3500 NW STEWART PARKWAY
 ROSEBURG, OR 97470 KEY NO. 22143

APRIL 27, 2022
 SCALE: 1" = 50'
 SHEET 3 OF 5

ST. HWY. 42-019 C