

SHEET INDEX:

- 1 SURVEY NARRATIVE, SHEET LAYOUT & CONTROL NARRATIVE, NETWORK DIAGRAM, SURVEY REFERENCES
- 2-5 SURVEY SHEETS

SE 1/4 SECTION 20, T. 28 S., R 6 W., WM
 SW 1/4 SECTION 21, T. 28 S., R 6 W., WM
 NW 1/4 SECTION 21, T. 28 S., R 6 W., WM
 NE 1/4 SECTION 21, T. 28 S., R 6 W., WM

FILED
 Date: 5-12-2022 By: *JD*
 This survey consist of:
 Map: ST. HWY 42-019 A-E
 Narrative: _____
 Corner Rpt: _____
 DOUGLAS COUNTY
 SURVEYOR

CONTROL INFORMATION

SURVEY DATUM- PER OAR 734-005-015 OREGON COORDINATE REFERENCE SYSTEM (OCRS):
 COTTAGE GROVE - CANYONVILLE ZONE
 NAD83(2011) EPOCH 2010 (INTERNATIONAL FEET)

EQUIPMENT- THE FIELD WORK FOR THIS PROJECT WAS COMPLETED IN APRIL OF 2022.
 2 LEICA GS14 GNSS RECEIVERS, 2 LEICA CS20 DATA COLLECTORS, 1 LEICA CS15 DATA COLLECTOR AND 1 LEICA TS16 TOTAL STATION WERE UTILIZED TO PERFORM THE FIELD WORK.

CONTROL NARRATIVE AND BASIS OF BEARINGS

ALL BEARINGS FOR THIS SURVEY ARE BASED ON THE OREGON COORDINATE REFERENCE SYSTEM (OCRS), COTTAGE GROVE - CANYONVILLE ZONE, NAD 83(2011) EPOCH 2010.00. ALL COORDINATES ARE IN INTERNATIONAL FEET UNITS.

CONTROL POINTS FOR THIS SURVEY WERE NOT SET ON AND DO NOT REPRESENT PROPERTY OR RIGHT OF WAY LINES AND ARE INTENDED FOR THE USE BY ODOT IN SUPPORT OF THIS AND FUTURE PROJECTS. IT IS NOT THE INTENT OF ODOT TO PERPETUATE THESE CONTROL POINTS AS MONUMENTS.

SURVEY NARRATIVE

THIS SURVEY WAS MADE AS A RESULT OF THE OREGON DEPARTMENT OF TRANSPORTATION'S OR 42/US101/OR42S CURB RAMP PROJECT. THE PURPOSE OF THIS SURVEY IS TO MONUMENT THE RIGHT-OF-WAY ACQUIRED BY THE STATE OF OREGON IN DOCUMENTS REFERENCED BELOW AND ON ODOT ROLL MAP 9614M. AS PART OF THIS SURVEY, A POST CONSTRUCTION INVENTORY OF THE ORIGINAL MONUMENTS AND CONTROL, PER COUNTY SURVEY ST. HWY. 42-017, WITHIN THE IMPACT OF THE PROJECTS CONSTRUCTION ZONE, WAS COMPLETED AS SHOWN HEREON. THIS SURVEY PERPETUATES THE ALIGNMENT AND RIGHT-OF-WAY DEVELOPED FOR THE PROJECT IN CONFORMANCE WITH OREGON REVISED STATUTE (ORS)209.155

THE CENTERLINE ALIGNMENT REFERENCED IN ACQUISITION DOCUMENTS SHOWN HEREON, AND SHOWN ON ODOT ROLL MAP 9614M, AND AS RESOLVED ON COUNTY SURVEY ST. HWY 42-017 ARE IDENTICAL. CONTROL POINTS PER SAID COUNTY SURVEY ST. HWY. 42-017 WERE RECOVERED AND THEIR RECORD COORDINATES VERIFIED AND HELD. MONUMENTS WERE THEN SET AT THE RECORD STATIONS AND OFFSETS PER SAID DOCUMENTS REFERENCED IN ODOT ROLL MAP 9614M AS SHOWN HEREON.

ACQUISITION DEEDS:

INSTR. NO.'S 2021-002744, 2021-006902, 2020-022747, 2021-009801, 2021-006901, 2020-022748, 2021-000162, 2021-004694, 2021-012274, 2021-003140, 2021-009524, & 2021-014877.

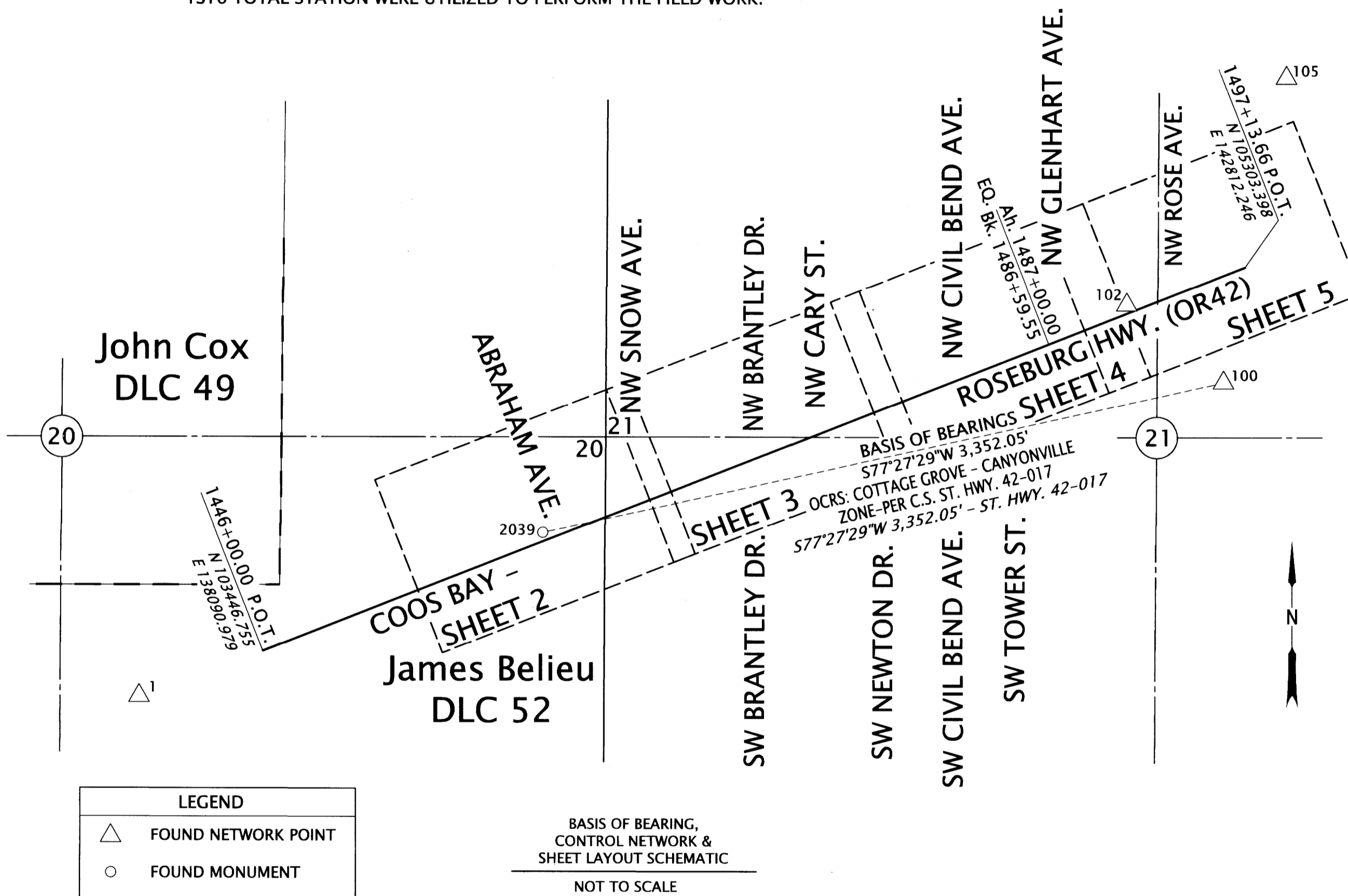

CONTROL POINT COORDINATE TABLE

ALUM=ALUMINUM FD=FOUND

PT. NO.	OCRS NORTHING	OCRS EASTING	DATE	DESCRIPTION
1	103228.22	137494.86	12/11/2019	FD 5/8" IRON ROD W/ 1-1/2" ALUM CAP "ODOT CONTROL 1", FLUSH
100	104747.30	142709.91	12/11/2019	FD 1" BRASS PLUG "ODOT CONTROL 100", FLUSH
102	105121.58	142244.51	12/11/2019	FD 1" BRASS PLUG "ODOT CONTROL 102", FLUSH
105	106217.56	143011.84	12/11/2019	FD 1" BRASS PLUG "ODOT CONTROL 105", FLUSH
2039	104019.39	139437.85	12/11/2019	FD 5/8" IRON ROD W/ 1-1/2" ALUM CAP "ODOT RIGHT-OF-WAY", DN 0.1'

REGISTERED
 PROFESSIONAL
 LAND SURVEYOR

Z.P. Earle 5/5/22
 OREGON
 MARCH 14, 2017
 ZACHARY P. EARLE
 91474

EXPIRES: 12/31/2023

OREGON DEPARTMENT OF TRANSPORTATION

RIGHT-OF-WAY MONUMENTATION SURVEY
 OR42/US101/OR42S: CURB RAMPS (WINSTON)
 DOUGLAS COUNTY



ODOT REGION 3 TECH CENTER
 3500 NW STEWART PARKWAY
 ROSEBURG, OR 97470 KEY NO. 22143

APRIL 27, 2022
 NO SCALE
 SHEET 1 OF 5