

**SHEET INDEX:**

- 1 SURVEY NARRATIVE, SHEET LAYOUT & CONTROL NARRATIVE, NETWORK DIAGRAM, SURVEY REFERENCES
- 2-5 SURVEY SHEETS

SE 1/4 SECTION 20, T. 28 S., R 6 W., WM  
 SW 1/4 SECTION 21, T. 28 S., R 6 W., WM  
 NW 1/4 SECTION 21, T. 28 S., R 6 W., WM  
 NE 1/4 SECTION 21, T. 28 S., R 6 W., WM

FILED  
 Date: 5-12-2022 By: *JD*  
 This survey consist of:  
 Map: ST. HWY 42-019 A-E  
 Narrative: \_\_\_\_\_  
 Corner Rpt: \_\_\_\_\_  
 DOUGLAS COUNTY  
 SURVEYOR

**CONTROL INFORMATION**

SURVEY DATUM- PER OAR 734-005-015 OREGON COORDINATE REFERENCE SYSTEM (OCRS):  
 COTTAGE GROVE - CANYONVILLE ZONE  
 NAD83(2011) EPOCH 2010 (INTERNATIONAL FEET)

EQUIPMENT- THE FIELD WORK FOR THIS PROJECT WAS COMPLETED IN APRIL OF 2022.  
 2 LEICA GS14 GNSS RECEIVERS, 2 LEICA CS20 DATA COLLECTORS, 1 LEICA CS15 DATA COLLECTOR AND 1 LEICA TS16 TOTAL STATION WERE UTILIZED TO PERFORM THE FIELD WORK.

**CONTROL NARRATIVE AND BASIS OF BEARINGS**

ALL BEARINGS FOR THIS SURVEY ARE BASED ON THE OREGON COORDINATE REFERENCE SYSTEM (OCRS), COTTAGE GROVE - CANYONVILLE ZONE, NAD 83(2011) EPOCH 2010.00. ALL COORDINATES ARE IN INTERNATIONAL FEET UNITS.

CONTROL POINTS FOR THIS SURVEY WERE NOT SET ON AND DO NOT REPRESENT PROPERTY OR RIGHT OF WAY LINES AND ARE INTENDED FOR THE USE BY ODOT IN SUPPORT OF THIS AND FUTURE PROJECTS. IT IS NOT THE INTENT OF ODOT TO PERPETUATE THESE CONTROL POINTS AS MONUMENTS.

**SURVEY NARRATIVE**

THIS SURVEY WAS MADE AS A RESULT OF THE OREGON DEPARTMENT OF TRANSPORTATION'S OR 42/US101/OR42S CURB RAMP PROJECT. THE PURPOSE OF THIS SURVEY IS TO MONUMENT THE RIGHT-OF-WAY ACQUIRED BY THE STATE OF OREGON IN DOCUMENTS REFERENCED BELOW AND ON ODOT ROLL MAP 9614M. AS PART OF THIS SURVEY, A POST CONSTRUCTION INVENTORY OF THE ORIGINAL MONUMENTS AND CONTROL, PER COUNTY SURVEY ST. HWY. 42-017, WITHIN THE IMPACT OF THE PROJECTS CONSTRUCTION ZONE, WAS COMPLETED AS SHOWN HEREON. THIS SURVEY PERPETUATES THE ALIGNMENT AND RIGHT-OF-WAY DEVELOPED FOR THE PROJECT IN CONFORMANCE WITH OREGON REVISED STATUTE (ORS)209.155

THE CENTERLINE ALIGNMENT REFERENCED IN ACQUISITION DOCUMENTS SHOWN HEREON, AND SHOWN ON ODOT ROLL MAP 9614M, AND AS RESOLVED ON COUNTY SURVEY ST. HWY 42-017 ARE IDENTICAL. CONTROL POINTS PER SAID COUNTY SURVEY ST. HWY. 42-017 WERE RECOVERED AND THEIR RECORD COORDINATES VERIFIED AND HELD. MONUMENTS WERE THEN SET AT THE RECORD STATIONS AND OFFSETS PER SAID DOCUMENTS REFERENCED IN ODOT ROLL MAP 9614M AS SHOWN HEREON.

**ACQUISITION DEEDS:**

INSTR. NO.'S 2021-002744, 2021-006902, 2020-022747, 2021-009801, 2021-006901, 2020-022748, 2021-000162, 2021-004694, 2021-012274, 2021-003140, 2021-009524, & 2021-014877.

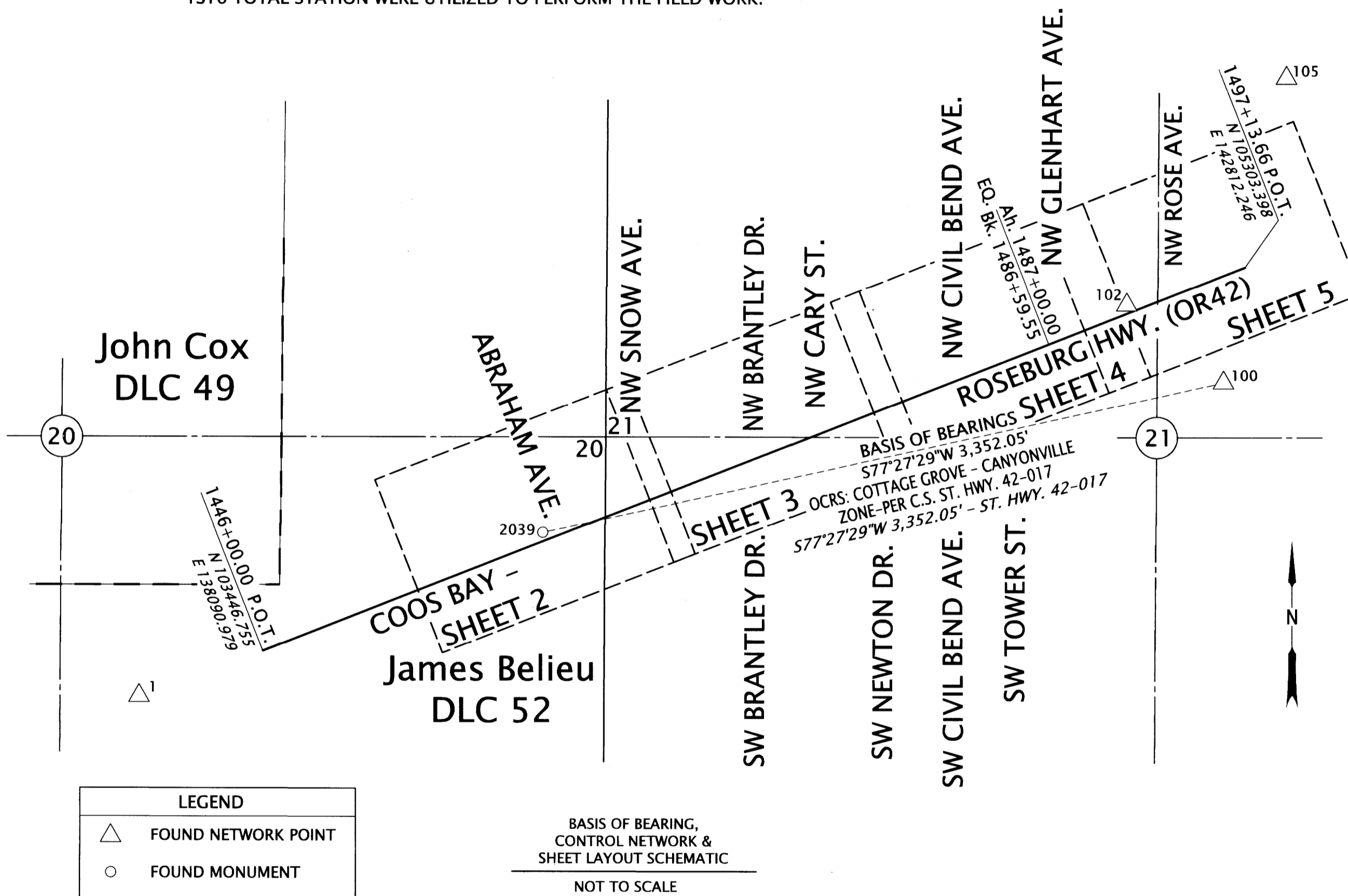

**LEGEND**

△	FOUND NETWORK POINT
○	FOUND MONUMENT

BASIS OF BEARING,  
 CONTROL NETWORK &  
 SHEET LAYOUT SCHEMATIC  
 NOT TO SCALE

**CONTROL POINT COORDINATE TABLE**

ALUM=ALUMINUM FD=FOUND

PT. NO.	OCRS NORTHING	OCRS EASTING	DATE	DESCRIPTION
1	103228.22	137494.86	12/11/2019	FD 5/8" IRON ROD W/ 1-1/2" ALUM CAP "ODOT CONTROL 1", FLUSH
100	104747.30	142709.91	12/11/2019	FD 1" BRASS PLUG "ODOT CONTROL 100", FLUSH
102	105121.58	142244.51	12/11/2019	FD 1" BRASS PLUG "ODOT CONTROL 102", FLUSH
105	106217.56	143011.84	12/11/2019	FD 1" BRASS PLUG "ODOT CONTROL 105", FLUSH
2039	104019.39	139437.85	12/11/2019	FD 5/8" IRON ROD W/ 1-1/2" ALUM CAP "ODOT RIGHT-OF-WAY", DN 0.1'

REGISTERED  
 PROFESSIONAL  
 LAND SURVEYOR

*Z.P. Earle* 5/5/22  
 OREGON  
 MARCH 14, 2017  
 ZACHARY P. EARLE  
 91474

EXPIRES: 12/31/2023

**OREGON DEPARTMENT OF TRANSPORTATION**

RIGHT-OF-WAY MONUMENTATION SURVEY  
 OR42/US101/OR42S: CURB RAMPS (WINSTON)  
 DOUGLAS COUNTY

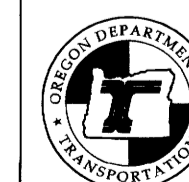

ODOT REGION 3 TECH CENTER  
 3500 NW STEWART PARKWAY  
 ROSEBURG, OR 97470 KEY NO. 22143

APRIL 27, 2022  
 NO SCALE  
 SHEET 1 OF 5

ST. HWY. 42-019 A

SE 1/4 SECTION 20, T. 28 S., R 6 W., WM  
 SW 1/4 SECTION 21, T. 28 S., R 6 W., WM

FILED  
 Date: 5-12-2022 By: [Signature]  
 This survey consist of:  
 Map: ST.HWY42-019 A-E  
 Narrative: \_\_\_\_\_  
 Corner Rpt: \_\_\_\_\_  
 DOUGLAS COUNTY  
 SURVEYOR

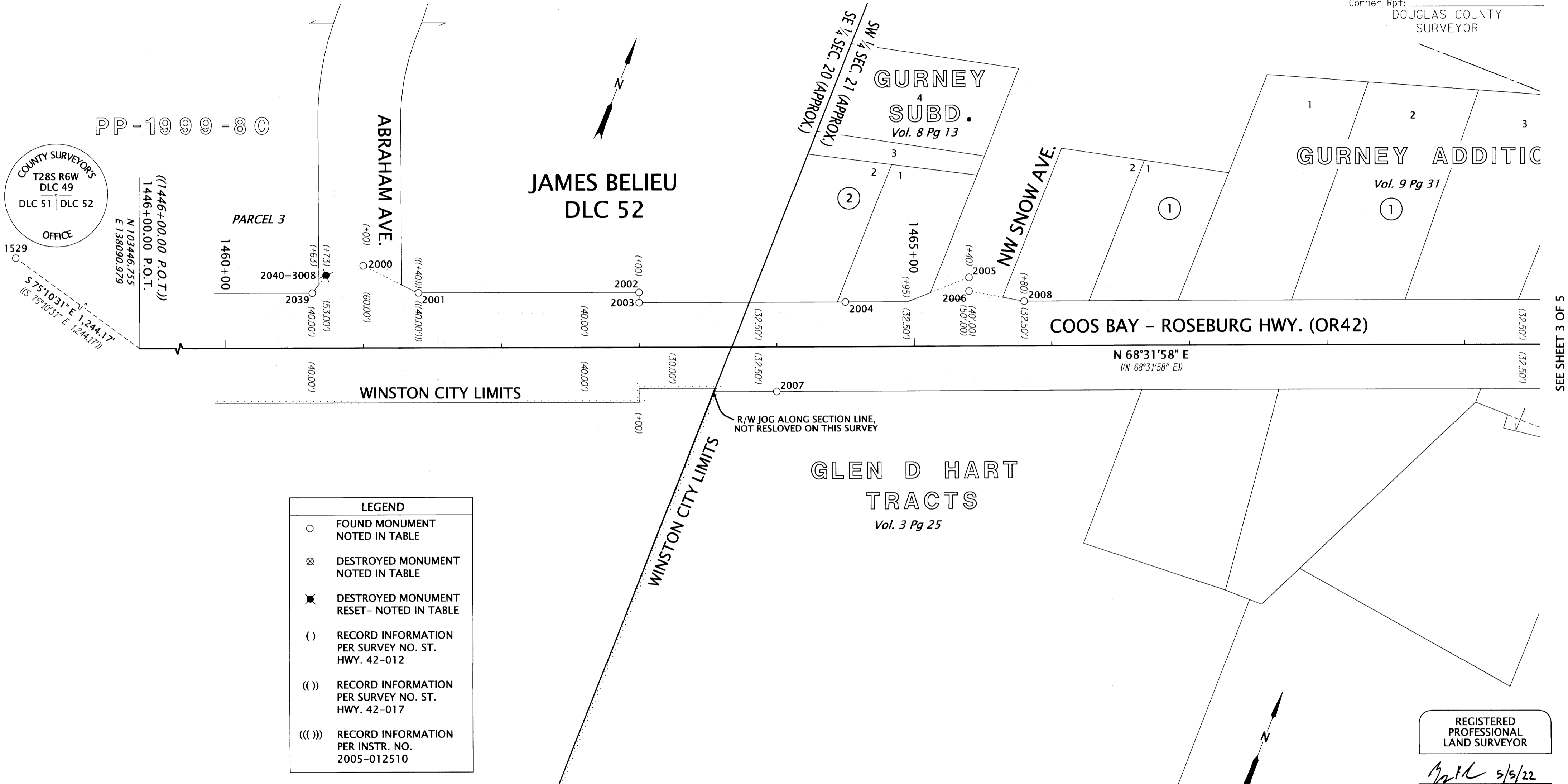

**LEGEND**

- FOUND MONUMENT NOTED IN TABLE
- ⊗ DESTROYED MONUMENT NOTED IN TABLE
- ⊗ DESTROYED MONUMENT RESET- NOTED IN TABLE
- ( ) RECORD INFORMATION PER SURVEY NO. ST. HWY. 42-012
- (( )) RECORD INFORMATION PER SURVEY NO. ST. HWY. 42-017
- (((( ))) RECORD INFORMATION PER INSTR. NO. 2005-012510

\*=POINT DESTROYED BY CONSTRUCTION ALUM=ALUMINUM CAP FD=FOUND  
 DCSO=DOUGLAS COUNTY SURVEYOR'S OFFICE ST HWY=STATE HIGHWAY SURVEY

RECOVERED MONUMENT TABLE

PT. NO.	STATION	OFFSET	OCS NORTHING	OCS EASTING	DATE	DESCRIPTION	REFERENCE DOCUMENT
1529	--	--	103765.09	136888.23	5/19/2020	FD 1" I.P. W/ 2-1/2" BRASS CAP "COUNTY SURVEYORS OFFICE T28SR6W DLC49/DLC/51DLC52", UP 1.0'	DCSO POINT ID #051010
2000	1461+00.00	-60.00	104051.55	139464.96	1/3/2022	FD 5/8" IRON ROD W/ 1-1/2" ALUM CAP "ODOT RIGHT-OF-WAY FC", DN 0.1'	ST HWY 42-012
2001	1461+40.00	-40.00	104047.57	139509.51	7/11/2019	FD 5/8" IRON ROD W/ 1-1/2" ALUM CAP "ODOT RIGHT-OF-WAY", DN 0.1'	ST HWY 42-012
2002	1463+00.00	-40.00	104106.13	139658.41	1/3/2022	FD 5/8" IRON ROD W/ 1-1/2" ALUM CAP "ODOT RIGHT-OF-WAY", DN 0.1'	ST HWY 42-012
2003	1463+00.00	-32.50	104099.15	139661.15	1/3/2022	FD 5/8" IRON ROD W/ 1-1/2" ALUM CAP "ODOT RIGHT-OF-WAY", DN 0.1'	ST HWY 42-012
2004	1464+50.00	-32.50	104154.04	139800.74	1/3/2022	FD 5/8" IRON ROD W/ 1-1/2" ALUM CAP "ODOT RIGHT-OF-WAY", DN 0.2'	ST HWY 42-012
2005	1465+40.00	-50.00	104203.27	139878.10	1/3/2022	FD 5/8" IRON ROD W/ 1-1/2" ALUM CAP "ODOT RIGHT-OF-WAY FC", DN 0.1'	ST HWY 42-012
2006	1465+40.00	-40.00	104193.96	139881.76	1/3/2022	FD 5/8" IRON ROD W/ 1-1/2" ALUM CAP "ODOT RIGHT-OF-WAY FC", DN 0.1'	ST HWY 42-012
2007	1464+00.00	32.50	104075.26	139778.00	1/3/2022	FD 5/8" IRON ROD W/ 1-1/2" ALUM CAP "ODOT RIGHT-OF-WAY", DN 0.1'	ST HWY 42-012
2008	1465+80.00	-32.50	104201.62	139921.73	5/20/2020	FD 5/8" IRON ROD W/ 1-1/2" ALUM CAP "ODOT RIGHT-OF-WAY", FLUSH	ST HWY 42-012
2039	1460+63.00	-40.00	104019.39	139437.85	12/11/2019	FD 5/8" IRON ROD W/ 1-1/2" ALUM CAP "ODOT RIGHT-OF-WAY", DN 0.1'	ST HWY 42-012
2040*	1460+73.00	-53.00	104035.15	139442.40	-	FD 1" BRASS PLUG "ODOT CONTROL FC", FLUSH	ST HWY 42-012
3008	1460+73.00	-53.00	104035.15	139442.40	4/26/2022	SET 1" BRASS PLUG "ODOT RESET"	-

REGISTERED PROFESSIONAL LAND SURVEYOR

[Signature] 5/5/22

OREGON  
 MARCH 14, 2017  
 ZACHARY P. EARLE  
 91474

EXPIRES: 12/31/2023

50 25 0 50  
 FEET

OREGON DEPARTMENT OF TRANSPORTATION

RIGHT-OF-WAY MONUMENTATION SURVEY  
 OR42/US101/OR42S: CURB RAMPS (WINSTON)  
 DOUGLAS COUNTY

ODOT REGION 3 TECH CENTER  
 3500 NW STEWART PARKWAY  
 ROSEBURG, OR 97470 KEY NO. 22143

APRIL 27, 2022  
 SCALE: 1" = 50'  
 SHEET 2 OF 5

SEE SHEET 3 OF 5

SW 1/4 SECTION 21, T. 28 S., R 6 W., WM  
 NW 1/4 SECTION 21, T. 28 S., R 6 W., WM

FILED  
 Date: 5-12-2022 By: [Signature]  
 This survey consist of:  
 Map: ST. HWY. 42-019 A-E  
 Narrative:  
 Corner Rpt:  
 DOUGLAS COUNTY SURVEYOR

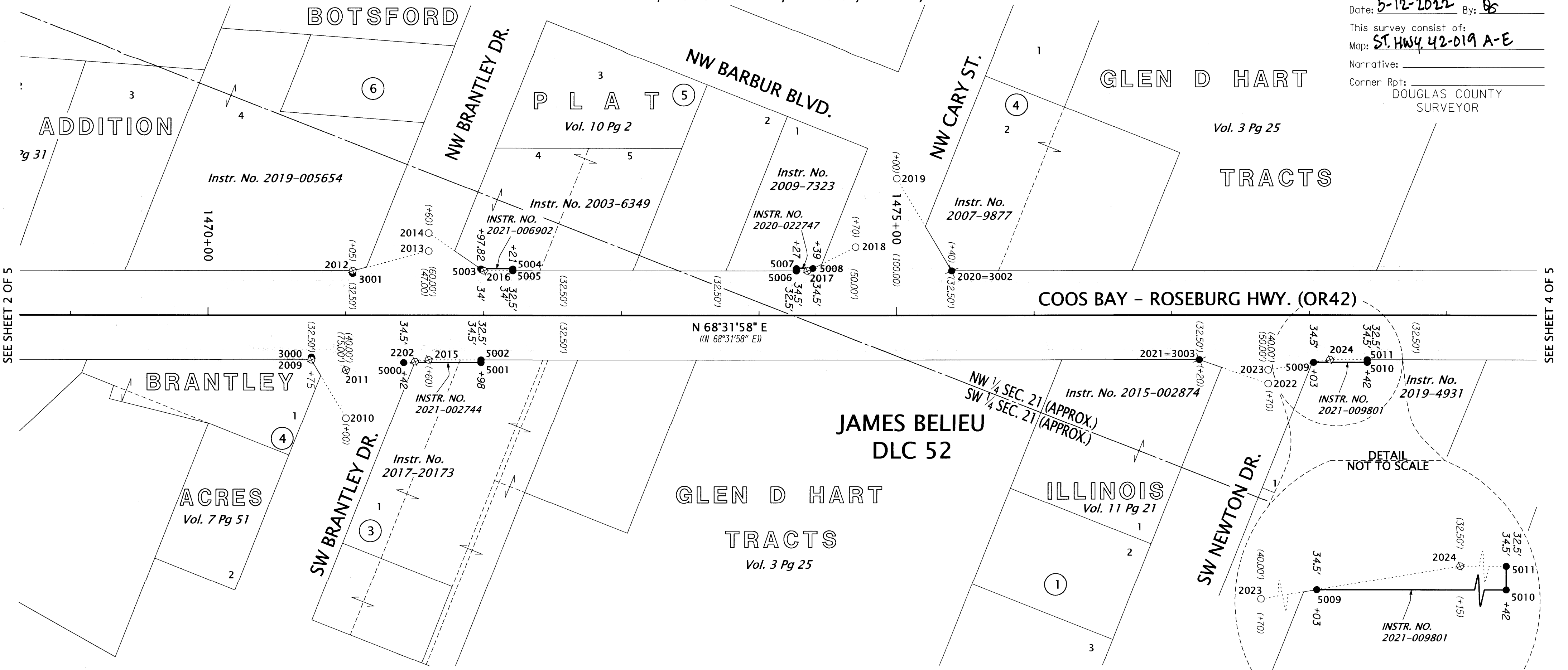

SEE SHEET 2 OF 5

SEE SHEET 4 OF 5

RECOVERED & SET MONUMENT TABLE  
 \* = POINT DESTROYED BY CONSTRUCTION WC=WITNESS CORNER FC= FALSE CALL  
 YPC=YELLOW PLASTIC CAP ALUM=ALUMINUM CAP FD=FOUND ST HWY=STATE HIGHWAY SURVEY

PT. NO.	STATION	OFFSET	OCRS NORTHING	OCRS EASTING	DATE	DESCRIPTION	REFERENCE DOCUMENT
2009*	1470+75.00	32.50	104322.29	140406.17	-	FD 5/8" IRON ROD W/ 1-1/2" ALUM CAP "ODOT RIGHT-OF-WAY", DN 0.3'	ST HWY 42-012
2010*	1471+00.00	75.00	104291.88	140444.99	7/11/2019	FD 5/8" IRON ROD W/ 1-1/2" ALUM CAP "ODOT RIGHT-OF-WAY FC", DN 0.1'	ST HWY 42-012
2011	1471+00.00	40.00	104324.45	140432.18	1/3/2022	FD 5/8" IRON ROD W/ 1-1/2" ALUM CAP "ODOT RIGHT-OF-WAY FC", DN 0.3'	ST HWY 42-012
2012*	1471+05.00	-32.50	104393.76	140410.31	-	FD 5/8" IRON ROD W/ 1-1/2" ALUM CAP "ODOT RIGHT-OF-WAY", FLUSH	ST HWY 42-012
2013	1471+60.00	-47.00	104427.38	140456.18	1/3/2022	FD 5/8" IRON ROD W/ 1-1/2" ALUM CAP "ODOT RIGHT-OF-WAY FC", DN 0.1'	ST HWY 42-012
2014	1471+60.00	-60.00	104439.48	140451.43	1/3/2022	FD 5/8" IRON ROD W/ 1-1/2" ALUM CAP "ODOT RIGHT-OF-WAY FC", DN 0.1'	ST HWY 42-012
2015*	1471+60.00	32.50	104353.39	140485.28	-	FD 5/8" IRON ROD W/ 1-1/2" ALUM CAP "ODOT RIGHT-OF-WAY", DN 0.1'	ST HWY 42-012
2016*	1472+00.00	-32.50	104428.52	140498.72	5/20/2020	FD 5/8" IRON ROD W/ 1-1/2" ALUM CAP "ODOT RIGHT-OF-WAY", DN 0.2'	ST HWY 42-012
2017*	1474+35.00	-32.50	104514.53	140717.41	5/20/2020	FD 5/8" IRON ROD W/ 1-1/2" ALUM CAP "ODOT RIGHT-OF-WAY", DN 0.2'	ST HWY 42-012
2018	1474+70.00	-50.00	104543.62	140743.58	1/3/2022	FD 5/8" IRON ROD W/ 1-1/2" ALUM CAP "ODOT RIGHT-OF-WAY FC", DN 0.1'	ST HWY 42-012
2019	1475+00.00	-100.00	104601.13	140753.20	-	FD 5/8" IRON ROD W/ 1-1/2" ALUM CAP "ODOT RIGHT-OF-WAY FC", DN 0.1'	ST HWY 42-012
2020*	1475+40.00	-32.50	104552.95	140815.13	12/11/2019	FD 5/8" IRON ROD W/ 1-1/2" ALUM CAP "ODOT RIGHT-OF-WAY", DN 0.1'	ST HWY 42-012
2021*	1477+20.00	32.50	104558.34	141006.43	5/20/2020	FD 5/8" IRON ROD W/ 1-1/2" ALUM CAP "ODOT RIGHT-OF-WAY", DN 0.1'	ST HWY 42-012
2022	1477+70.00	50.00	104560.35	141059.36	1/3/2022	FD 5/8" IRON ROD W/ 1-1/2" ALUM CAP "ODOT RIGHT-OF-WAY FC", DN 0.1'	ST HWY 42-012
2023	1477+70.00	40.00	104569.65	141055.70	1/3/2022	FD 5/8" IRON ROD W/ 1-1/2" ALUM CAP "ODOT RIGHT-OF-WAY FC", DN 0.1'	ST HWY 42-012
2024*	1478+15.00	32.50	104593.10	141094.84	5/20/2020	FD 5/8" IRON ROD W/ 1-1/2" ALUM CAP "ODOT RIGHT-OF-WAY", DN 0.1'	ST HWY 42-012
2202*	1471+50.23	33.79	104348.62	140476.66	5/20/2020	FD 5/8" IRON ROD W/ YPC "ROBERTS SURV. INC.", FLUSH	M174-42
3000	1470+75.00	30.50	104324.15	140405.44	3/28/2022	SET 1" BRASS PLUG "ODOT WC"	-
3001	1471+05.00	-30.50	104391.89	140411.04	3/28/2022	SET 1" BRASS PLUG "ODOT WC"	-
3002	1475+40.00	-32.50	104552.95	140815.13	4/6/2022	SET 5/8" X 30" IR W/ 1-1/2" ALUM CAP "ODOT RIGHT OF WAY RESET"	-
3003	1477+20.00	32.50	104558.34	141006.43	3/28/2022	SET 1" BRASS PLUG "ODOT RESET"	-
5000	1471+42.00	34.50	104344.94	140469.26	3/28/2022	SET 1" BRASS PLUG "ODOT FC"	-
5001	1471+98.00	34.50	104365.44	140521.37	4/6/2022	SET 5/8" X 30" IR W/ 1-1/2" ALUM CAP "ODOT RIGHT OF WAY"	-
5002	1471+98.00	32.50	104367.30	140520.64	4/6/2022	SET 5/8" X 30" IR W/ 1-1/2" ALUM CAP "ODOT RIGHT OF WAY"	-
5003	1471+97.82	-34.00	104429.12	140496.14	4/6/2022	SET 5/8" X 30" IR W/ 1-1/2" ALUM CAP "ODOT RIGHT OF WAY"	-
5004	1472+21.00	-34.00	104437.60	140517.71	4/6/2022	SET 5/8" X 30" IR W/ 1-1/2" ALUM CAP "ODOT RIGHT OF WAY"	-
5005	1472+21.00	-32.50	104436.21	140518.26	4/6/2022	SET 5/8" X 30" IR W/ 1-1/2" ALUM CAP "ODOT RIGHT OF WAY"	-
5006	1474+27.00	-32.50	104511.60	140709.97	4/6/2022	SET 5/8" X 30" IR W/ 1-1/2" ALUM CAP "ODOT RIGHT OF WAY"	-
5007	1474+27.00	-34.50	104513.46	140709.24	4/6/2022	SET 5/8" X 30" IR W/ 1-1/2" ALUM CAP "ODOT RIGHT OF WAY"	-
5008	1474+39.00	-34.50	104517.85	140720.40	4/6/2022	SET 5/8" X 30" IR W/ 1-1/2" ALUM CAP "ODOT RIGHT OF WAY"	-
5009	1478+03.00	34.50	104586.85	141084.40	4/6/2022	SET 5/8" X 30" IR W/ 1-1/2" ALUM CAP "ODOT RIGHT OF WAY"	-
5010	1478+42.00	34.50	104601.12	141120.70	4/6/2022	SET 5/8" X 30" IR W/ 1-1/2" ALUM CAP "ODOT RIGHT OF WAY"	-
5011	1478+42.00	32.50	104602.98	141119.97	4/6/2022	SET 5/8" X 30" IR W/ 1-1/2" ALUM CAP "ODOT RIGHT OF WAY"	-

**LEGEND**

- SET MONUMENT - NOTED IN TABLE
- FOUND MONUMENT - NOTED IN TABLE
- ⊗ DESTROYED MONUMENT - NOTED IN TABLE
- ⊗ DESTROYED MONUMENT RESET - NOTED IN TABLE
- ( ) RECORD INFORMATION PER SURVEY NO. ST. HWY. 42-012
- (( )) RECORD INFORMATION PER SURVEY NO. ST. HWY. 42-017

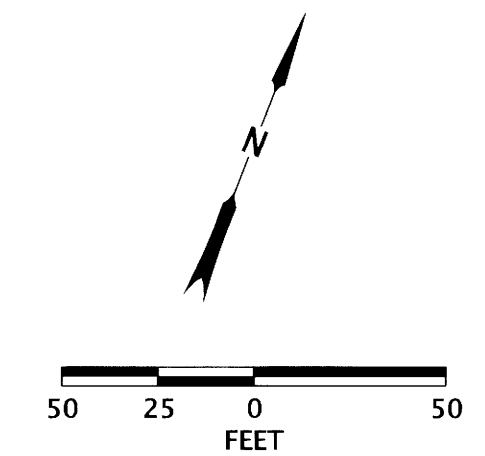

REGISTERED PROFESSIONAL LAND SURVEYOR  
 [Signature]  
 OREGON  
 MARCH 14, 2017  
 ZACHARY P. EARLE  
 91474  
 EXPIRES: 12/31/2023

**OREGON DEPARTMENT OF TRANSPORTATION**  
 RIGHT-OF-WAY MONUMENTATION SURVEY  
 OR42/US101/OR42S: CURB RAMPS (WINSTON)  
 DOUGLAS COUNTY

ODOT REGION 3 TECH CENTER  
 3500 NW STEWART PARKWAY  
 ROSEBURG, OR 97470 KEY NO. 22143

APRIL 27, 2022  
 SCALE: 1" = 50'  
 SHEET 3 OF 5

ST. HWY. 42-019 C

NW 1/4 SECTION 21, T. 28 S., R 6 W., WM

FILED  
 Date: 5-12-2022 By: *Jpi*  
 This survey consist of:  
 Map: ST. HWY. 42-019 A-E  
 Narrative:  
 Corner Rpt:  
 DOUGLAS COUNTY SURVEYOR

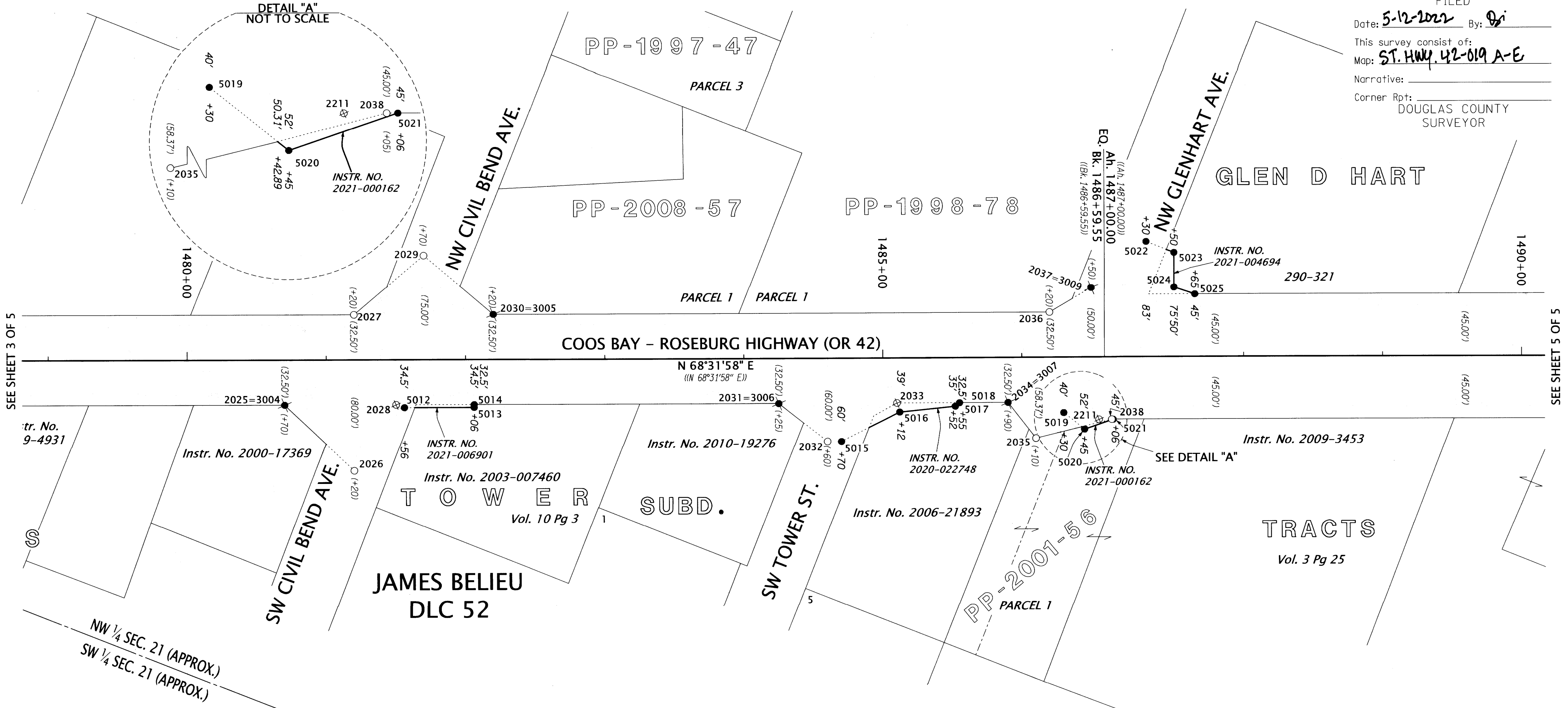

RECOVERED & SET MONUMENT TABLE

PT. NO.	STATION	OFFSET	OCRS NORTHING	OCRS EASTING	DATE	DESCRIPTION	REFERENCE DOCUMENT
2025*	1480+70.00	32.50	104686.43	141332.15	5/20/2020	FD 5/8" IRON ROD W/ 1-1/2" ALUM CAP "ODOT RIGHT-OF-WAY", DN 0.2'	ST HWY 42-012
2026	1481+20.00	80.00	104660.52	141396.06	1/3/2022	FD 5/8" IRON ROD W/ 1-1/2" ALUM CAP "ODOT RIGHT-OF-WAY FC", DN 0.1'	ST HWY 42-012
2027	1481+20.00	-32.50	104765.21	141354.89	1/3/2022	FD 5/8" IRON ROD W/ 1-1/2" ALUM CAP "ODOT RIGHT-OF-WAY", DN 0.1'	ST HWY 42-012
2028*	1481+50.00	32.50	104715.70	141406.60	-	FD 1" BRASS PLUG "ODOT CONTROL FC", FLUSH	ST HWY 42-012
2029	1481+70.00	-75.00	104823.06	141385.87	1/3/2022	FD 5/8" IRON ROD W/ 1-1/2" ALUM CAP "ODOT RIGHT-OF-WAY", DN 0.1'	ST HWY 42-012
2030*	1482+20.00	-32.50	104801.81	141447.95	5/20/2020	FD 5/8" IRON ROD W/ 1-1/2" ALUM CAP "ODOT RIGHT-OF-WAY", DN 0.2'	ST HWY 42-012
2031*	1484+25.00	32.50	104816.35	141662.52	5/20/2020	FD 5/8" IRON ROD W/ 1-1/2" ALUM CAP "ODOT RIGHT-OF-WAY", DN 0.1'	ST HWY 42-012
2032	1484+60.00	60.00	104803.56	141705.16	1/3/2022	FD 5/8" IRON ROD W/ 1-1/2" ALUM CAP "ODOT RIGHT-OF-WAY", DN 0.1'	ST HWY 42-012
2033*	1485+10.00	32.50	104847.45	141741.62	5/20/2020	FD 5/8" IRON ROD W/ 1-1/2" ALUM CAP "ODOT RIGHT-OF-WAY", DN 0.1'	ST HWY 42-012
2034*	1485+90.00	32.50	104876.73	141816.07	5/20/2020	FD 5/8" IRON ROD W/ 1-1/2" ALUM CAP "ODOT RIGHT-OF-WAY", DN 0.1'	ST HWY 42-012
2035	1486+10.00	58.37	104859.97	141844.16	7/11/2019	FD 5/8" IRON ROD W/ 1-1/2" ALUM CAP "ODOT RIGHT-OF-WAY FC", DN 0.1'	ST HWY 42-012
2036	1486+20.00	-32.50	104948.20	141820.21	5/20/2020	FD 5/8" IRON ROD W/ 1-1/2" ALUM CAP "ODOT RIGHT-OF-WAY", DN 0.2'	ST HWY 42-012
2037*	1486+50.00	-50.00	104975.47	141841.72	7/11/2019	FD 1" BRASS PLUG "ODOT CONTROL FC", FLUSH	ST HWY 42-012
2038	1487+05.00	45.00	104892.38	141890.03	5/20/2020	FD 5/8" IRON ROD W/ 1-1/2" ALUM CAP "ODOT RIGHT-OF-WAY", DN 0.2'	ST HWY 42-012
2211*	1486+55.38	45.02	104889.01	141881.50	5/20/2020	FD 5/8" IRON ROD W/ YPC "B.T.S. ENG. SURV.", DN 0.2	P.P. 2000-0024
3004	1480+70.00	32.50	104686.43	141332.15	4/5/2022	SET 1" BRASS PLUG "ODOT RESET"	-
3005	1482+20.00	-32.50	104801.81	141447.95	4/6/2022	SET 5/8" X 30" IR W/ 1-1/2" ALUM CAP "ODOT RIGHT OF WAY RESET"	-
3006	1484+25.00	32.50	104816.34	141662.52	4/5/2022	SET 5/8" X 30" IR W/ 1-1/2" ALUM CAP "ODOT RIGHT OF WAY RESET"	-
3007	1485+90.00	32.50	104876.73	141816.07	4/4/2022	SET 1" BRASS PLUG "ODOT RESET"	-
3009	1486+50.00	-50.00	104975.47	141841.72	4/26/2022	SET 1" BRASS PLUG "ODOT RESET"	-
5012	1481+56.00	34.50	104716.04	141412.91	3/28/2022	SET 1" BRASS PLUG "ODOT FC"	-
5013	1482+06.00	34.50	104734.34	141459.45	4/5/2022	SET 5/8" X 30" IR W/ 1-1/2" ALUM CAP "ODOT RIGHT OF WAY"	-
5014	1482+06.00	32.50	104736.20	141458.71	4/5/2022	SET 5/8" X 30" IR W/ 1-1/2" ALUM CAP "ODOT RIGHT OF WAY"	-
5015	1484+70.00	60.00	104807.22	141714.46	4/5/2022	SET 5/8" X 30" IR W/ 1-1/2" ALUM CAP "ODOT RIGHT OF WAY FC"	-
5016	1485+12.00	39.00	104842.13	141745.86	4/5/2022	SET 5/8" X 30" IR W/ 1-1/2" ALUM CAP "ODOT RIGHT OF WAY"	-
5017	1485+52.00	35.00	104860.50	141781.63	4/5/2022	SET 5/8" X 30" IR W/ 1-1/2" ALUM CAP "ODOT RIGHT OF WAY"	-
5018	1485+55.00	32.50	104863.92	141783.50	4/5/2022	SET 5/8" X 30" IR W/ 1-1/2" ALUM CAP "ODOT RIGHT OF WAY"	-
5019	1486+30.00	40.00	104884.39	141856.04	4/5/2022	SET 5/8" X 30" IR W/ 1-1/2" ALUM CAP "ODOT RIGHT OF WAY FC"	-
5020	1486+45.00	52.00	104878.71	141874.39	4/4/2022	SET 5/8" X 30" IR W/ 1-1/2" ALUM CAP "ODOT RIGHT OF WAY"	-
5021	1487+06.00	45.00	104892.75	141890.96	4/4/2022	SET 5/8" X 30" IR W/ 1-1/2" ALUM CAP "ODOT RIGHT OF WAY"	-
5022	1487+30.00	-83.00	105020.65	141866.45	4/5/2022	SET 5/8" X 30" IR W/ 1-1/2" ALUM CAP "ODOT RIGHT OF WAY"	-
5023	1487+50.00	-75.00	105020.52	141887.99	4/5/2022	SET 5/8" X 30" IR W/ 1-1/2" ALUM CAP "ODOT RIGHT OF WAY"	-
5024	1487+50.00	-50.00	104997.26	141897.14	4/5/2022	SET 5/8" X 30" IR W/ 1-1/2" ALUM CAP "ODOT RIGHT OF WAY"	-
5025	1487+65.00	-45.00	104998.09	141912.93	4/5/2022	SET 5/8" X 30" IR W/ 1-1/2" ALUM CAP "ODOT RIGHT OF WAY"	-

\*=POINT DESTROYED BY CONSTRUCTION ST HWY=STATE HIGHWAY SURVEY  
 YPC=YELLOW PLASTIC CAP ALUM=ALUMINUM CAP FD=FOUND FC=FALSE CALL

**LEGEND**

- SET MONUMENT -NOTED IN TABLE
- FOUND MONUMENT -NOTED IN TABLE
- ⊗ DESTROYED MONUMENT -NOTED IN TABLE
- ⊗ DESTROYED MONUMENT RESET-NOTED IN TABLE
- ( ) RECORD INFORMATION PER SURVEY NO. ST. HWY. 42-012
- (( )) RECORD INFORMATION PER SURVEY NO. ST. HWY. 42-017

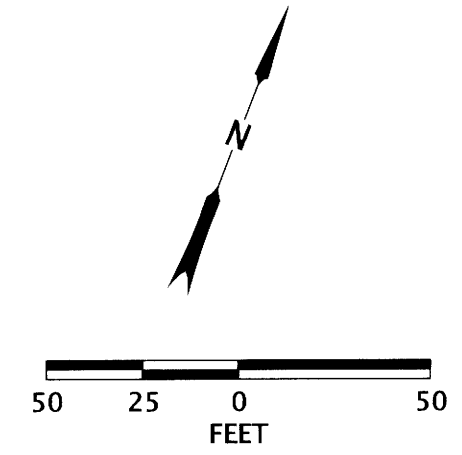

REGISTERED PROFESSIONAL LAND SURVEYOR  
*Zachary P. Earle* 5/5/22  
 OREGON  
 MARCH 14, 2017  
 ZACHARY P. EARLE  
 91474  
 EXPIRES: 12/31/2023

**OREGON DEPARTMENT OF TRANSPORTATION**  
 RIGHT-OF-WAY MONUMENTATION SURVEY  
 OR42/US101/OR42S: CURB RAMPS (WINSTON)  
 DOUGLAS COUNTY

ODOT REGION 3 TECH CENTER  
 3500 NW STEWART PARKWAY  
 ROSEBURG, OR 97470 KEY NO. 22143

APRIL 27, 2022  
 SCALE: 1" = 50'  
 SHEET 4 OF 5

NW 1/4 SECTION 21, T. 28 S., R 6 W., WM  
 NE 1/4 SECTION 21, T. 28 S., R 6 W., WM

FILED  
 Date: 5-12-2022 By: [Signature]  
 This survey consist of:  
 Map: ST. HWY. 42-019 A-E  
 Narrative:  
 Corner Rpt: DOUGLAS COUNTY SURVEYOR

JAMES BELIEU  
 DLC 52

JUNCTION SUBDIVISION  
 Vol. 6 Pg 15

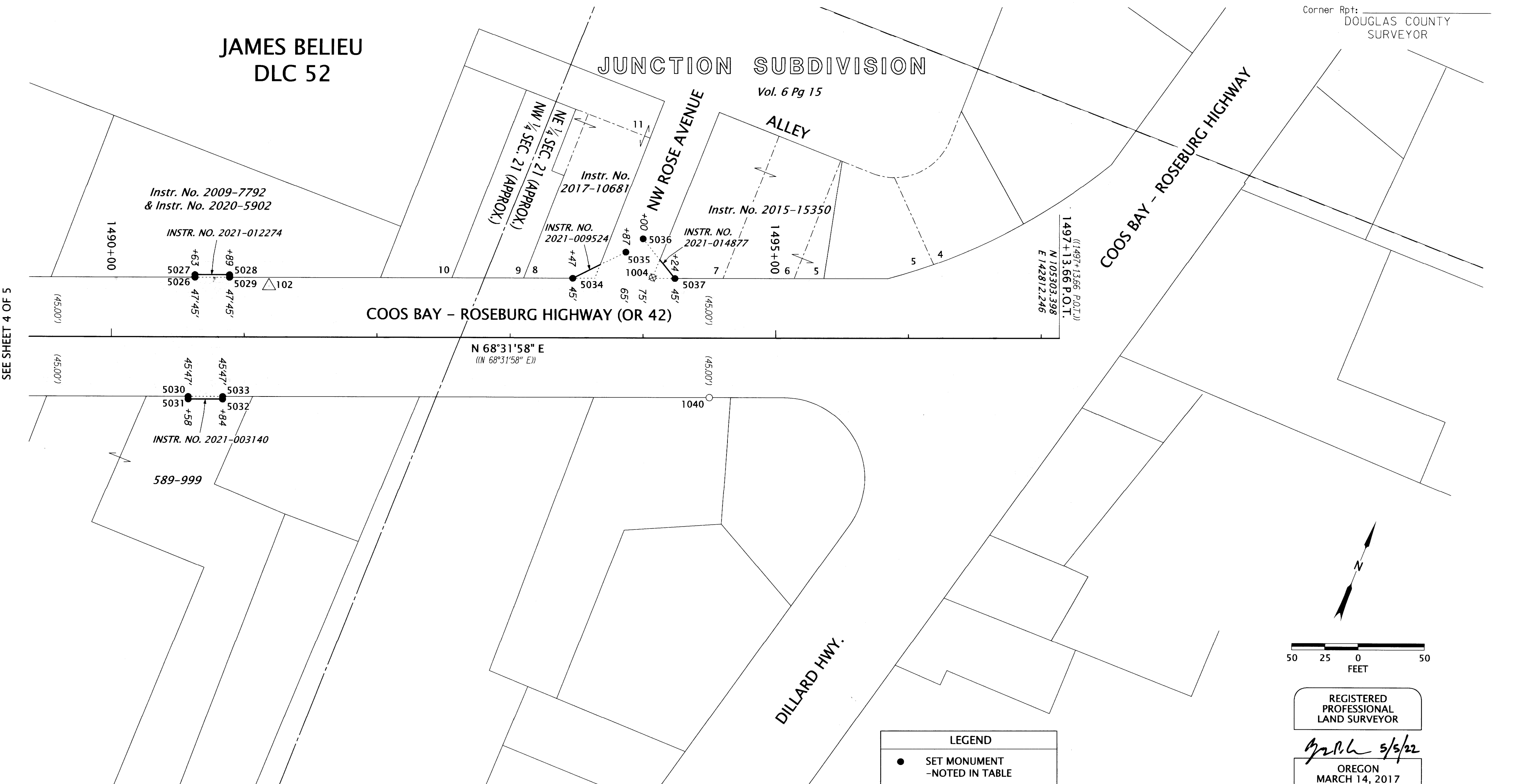

SEE SHEET 4 OF 5

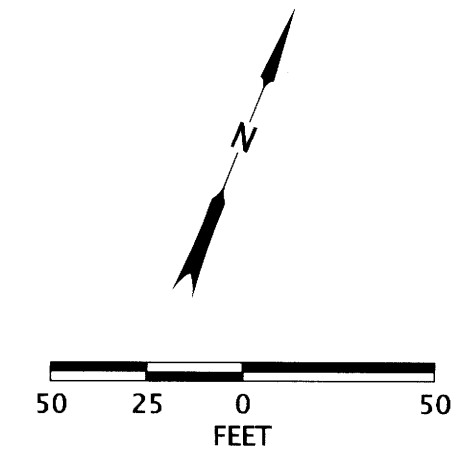

REGISTERED  
 PROFESSIONAL  
 LAND SURVEYOR

[Signature] 5/5/22  
 OREGON  
 MARCH 14, 2017  
 ZACHARY P. EARLE  
 91474  
 EXPIRES: 12/31/2023

RECOVERED & SET MONUMENT TABLE

PT. NO.	STATION	OFFSET	OCRS NORTHING	OCRS EASTING	DATE	DESCRIPTION	REFERENCE DOCUMENT
1004*	1494+07.19	-45.65	105233.73	142510.33	5/20/2020	FD 1-1/4" BRASS CAP, FLUSH	M74-37
1040	1494+50.07	45.00	105165.05	142583.41	12/11/2019	FD 1-1/2" ALUM. CAP "OREG. STATE HWY. DIV 1494+50 45.0", FLUSH	DRG. 9B-7-5
5026	1490+63.00	-45.00	105107.15	142190.25	3/28/2022	SET 1" BRASS PLUG "ODOT"	-
5027	1490+63.00	-47.00	105109.01	142189.52	3/28/2022	SET 1" BRASS PLUG "ODOT"	-
5028	1490+89.00	-47.00	105118.53	142213.72	3/28/2022	SET 1" BRASS PLUG "ODOT"	-
5029	1490+89.00	-45.00	105116.67	142214.45	3/28/2022	SET 1" BRASS PLUG "ODOT"	-
5030	1490+58.00	45.00	105021.57	142218.54	4/4/2022	SET 5/8" X 30" IR w/ 1-1/2" ALUM CAP "ODOT RIGHT OF WAY"	-
5031	1490+58.00	47.00	105019.71	142219.27	4/4/2022	SET 5/8" X 30" IR w/ 1-1/2" ALUM CAP "ODOT RIGHT OF WAY"	-
5032	1490+84.00	47.00	105029.22	142243.47	4/4/2022	SET 5/8" X 30" IR w/ 1-1/2" ALUM CAP "ODOT RIGHT OF WAY"	-
5033	1490+84.00	45.00	105031.08	142242.73	4/4/2022	SET 5/8" X 30" IR w/ 1-1/2" ALUM CAP "ODOT RIGHT OF WAY"	-
5034	1493+47.00	-45.00	105211.09	142454.55	4/4/2022	SET 5/8" X 30" IR w/ 1-1/2" ALUM CAP "ODOT RIGHT OF WAY"	-
5035	1493+87.00	-65.00	105244.34	142484.46	4/4/2022	SET 5/8" X 30" IR w/ 1-1/2" ALUM CAP "ODOT RIGHT OF WAY"	-
5036	1494+00.00	-75.00	105258.40	142492.90	4/4/2022	SET 5/8" X 30" IR w/ 1-1/2" ALUM CAP "ODOT RIGHT OF WAY"	-
5037	1494+24.00	-45.00	105239.27	142526.21	4/4/2022	SET 5/8" X 30" IR w/ 1-1/2" ALUM CAP "ODOT RIGHT OF WAY"	-

\*=POINT DESTROYED BY CONSTRUCTION  
 DRG.=ODOT DRAWING NUMBER ALUM=ALUMINUM CAP FD=FOUND

**LEGEND**

- SET MONUMENT -NOTED IN TABLE
- FOUND MONUMENT -NOTED IN TABLE
- ⊗ DESTROYED MONUMENT -NOTED IN TABLE
- △ FOUND NETWORK POINT
- ( ) RECORD INFORMATION PER SURVEY NO. ST. HWY. 42-012
- (( )) RECORD INFORMATION PER SURVEY NO. ST. HWY. 42-017

**OREGON DEPARTMENT OF TRANSPORTATION**

RIGHT-OF-WAY MONUMENTATION SURVEY  
 OR42/US101/OR42S: CURB RAMPS (WINSTON)  
 DOUGLAS COUNTY

ODOT REGION 3 TECH CENTER  
 3500 NW STEWART PARKWAY  
 ROSEBURG, OR 97470 KEY NO. 22143

APRIL 27, 2022  
 SCALE: 1" = 50'  
 SHEET 5 OF 5