

NW 1/4 SECTION 20, T. 29S., R 8W., WM

LEGEND

- SET MONUMENT - NOTED IN TABLE
- FOUND MONUMENT - NOTED IN TABLE
- ⊗ DESTROYED MONUMENT - NOTED IN TABLE
- ⊗ DESTROYED MONUMENT RESET - NOTED IN TABLE
- △ FOUND NETWORK POINT - NOTED IN TABLE SHEET 1
- ⊗ DESTROYED NETWORK POINT, TIED PRIOR TO DESTRUCTION - NOTED IN TABLE SHEET 1
- CALCULATED POINT
- (JR1 RECORD INFO PER ODOT MAP NO. 9B-30-17
- (JR2 RECORD INFO PER ST. HWY. 42-013 A-K

FILED
 Date: 2-17-2022 By: [Signature]
 This survey consist of:
 Map: ST HWY 42-018 A & B
 Narrative:
 Corner Rpt: DOUGLAS COUNTY SURVEYOR

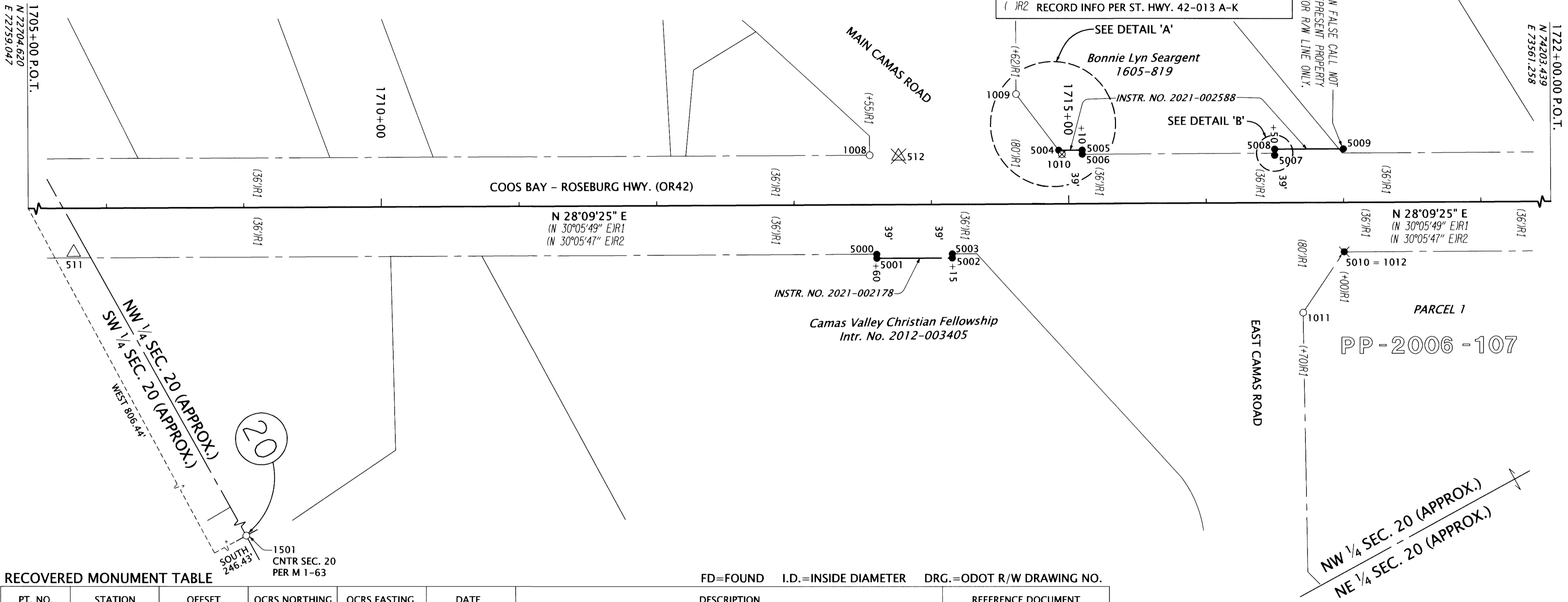
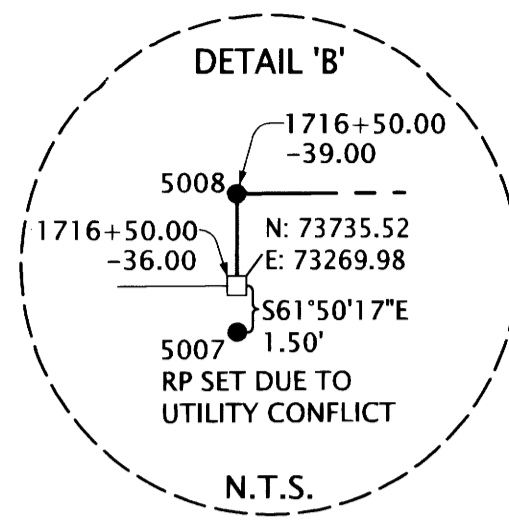
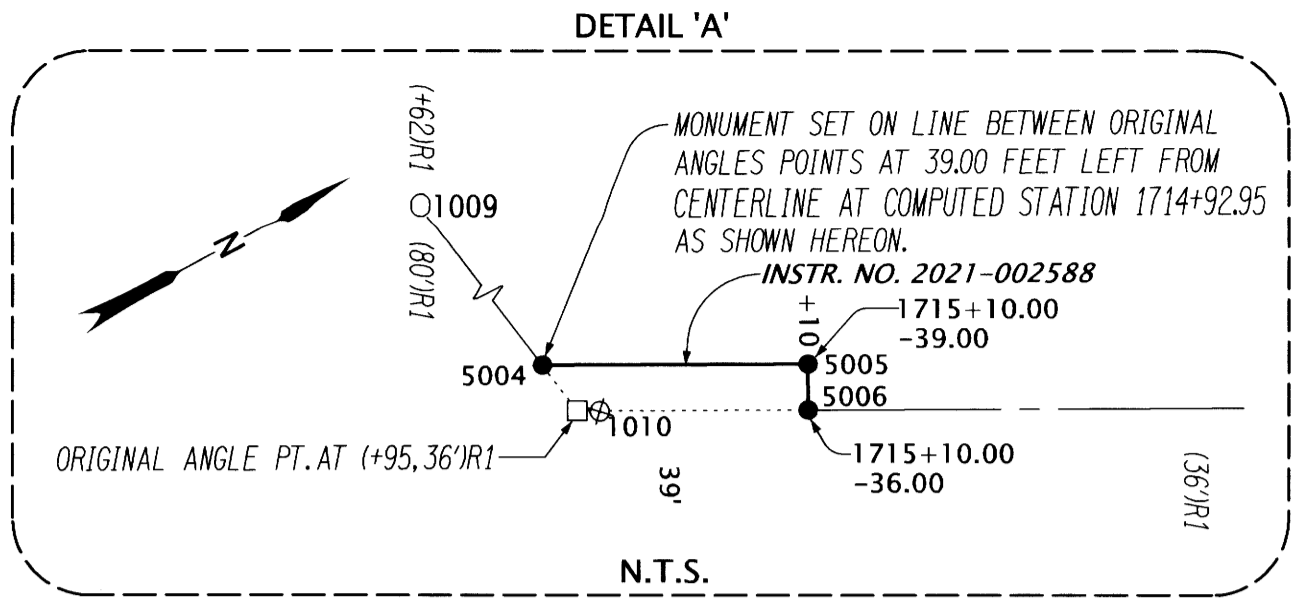

RECOVERED MONUMENT TABLE

PT. NO.	STATION	OFFSET	OCRS NORTHING	OCRS EASTING	DATE	DESCRIPTION	REFERENCE DOCUMENT
1008	1713+55.21	-35.95	73475.59	73130.92	12/13/2019	FD 5/8" IRON ROD, NO CAP, EXPOSED 0.1'	DRG. 9B-30-17
1009	1714+62.02	-79.96	73590.53	73142.51	-	FD 5/8" IRON ROD, NO CAP, EXPOSED 0.1'	DRG. 9B-30-17
1010	1714+95.23	-35.99	73599.05	73196.93	12/13/2019	FD 5/8" IRON ROD, NO CAP, EXPOSED 0.1'	DRG. 9B-30-17
1011	1716+70.08	80.08	73698.44	73381.80	-	FD 5/8" IRON ROD, NO CAP, EXPOSED 0.1'	DRG. 9B-30-17
1012	1717+00.24	35.96	73745.85	73357.13	5/26/2020	FD 5/8" IRON ROD, NO CAP, FLUSH (DESTROYED, RESET AS 5010)	DRG. 9B-30-17
1501	-	-	72951.05	73565.49	5/26/2020	FD 1-1/2" I.D. IRON PIPE, 0.3' ABOVE GROUND	M1-63

SET MONUMENT TABLE

PT. NO.	STATION	OFFSET	OCRS NORTHING	OCRS EASTING	DATE	DESCRIPTION
5000	1713+60.00	36.00	73445.86	73196.61	1/18/2022	SET 5/8" X 30" REBAR w/ 1-1/2" ALUMINUM CAP "ODOT RIGHT OF WAY"
5001	1713+60.00	39.00	73444.44	73199.26	1/18/2022	SET 5/8" X 30" REBAR w/ 1-1/2" ALUMINUM CAP "ODOT RIGHT OF WAY"
5002	1714+15.00	39.00	73492.93	73225.21	1/18/2022	SET 5/8" X 30" REBAR w/ 1-1/2" ALUMINUM CAP "ODOT RIGHT OF WAY"
5003	1714+15.00	36.00	73494.35	73222.57	1/18/2022	SET 5/8" X 30" REBAR w/ 1-1/2" ALUMINUM CAP "ODOT RIGHT OF WAY"
5004	1714+92.95	-39.00	73598.47	73193.23	1/18/2022	SET 5/8" X 30" REBAR w/ 1-1/2" ALUMINUM CAP "ODOT RIGHT OF WAY"
5005	1715+10.00	-39.00	73613.50	73201.27	1/18/2022	SET 5/8" X 30" REBAR w/ 1-1/2" ALUMINUM CAP "ODOT RIGHT OF WAY"
5006	1715+10.00	-36.00	73612.08	73203.92	1/18/2022	SET 5/8" X 30" REBAR w/ 1-1/2" ALUMINUM CAP "ODOT RIGHT OF WAY"
5007	1716+50.00	-34.50	73734.81	73271.30	1/18/2022	SET 1" COPPER PLUG "ODOT RP"
5008	1716+50.00	-39.00	73736.93	73267.33	1/18/2022	SET 5/8" X 30" REBAR w/ 1-1/2" ALUMINUM CAP "ODOT RIGHT OF WAY"
5009	1717+00.00	-39.00	73781.01	73290.93	1/18/2022	SET 5/8" X 30" REBAR w/ 1-1/2" ALUMINUM CAP "ODOT RIGHT OF WAY"
5010	1717+00.24	35.96	73745.85	73357.13	1/18/2022	SET 1" COPPER PLUG "ODOT RESET"

REGISTERED PROFESSIONAL LAND SURVEYOR
 [Signature]
 OREGON
 JULY 12, 2005
 LOGAN THOMAS MILES
 65452
 EXPIRES: 12/31/2022
 Signed: 2/16/2022

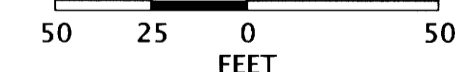

OREGON DEPARTMENT OF TRANSPORTATION

RIGHT-OF-WAY MONUMENTATION SURVEY
 OR42/US101/OR42S: CURB RAMPS (CAMAS)
 DOUGLAS COUNTY

ODOT REGION 3 TECH CENTER
 3500 NW STEWART PARKWAY
 ROSEBURG, OR 97470 KEY NO. 22143

FEBRUARY 16, 2022
 SCALE: 1" = 50'
 SHEET 2 OF 2