

NW 1/4 SECTION 21, T. 28 S., R 6 W., WM
 NE 1/4 SECTION 21, T. 28 S., R 6 W., WM

FILED
 Date: 4-12-2021 By: Di
 This survey consist of:
 Map: ST. HWY 42-017 A-E
 Narrative: _____
 Corner Rpt: _____
 DOUGLAS COUNTY
 SURVEYOR

SEE SHEET 4 OF 5

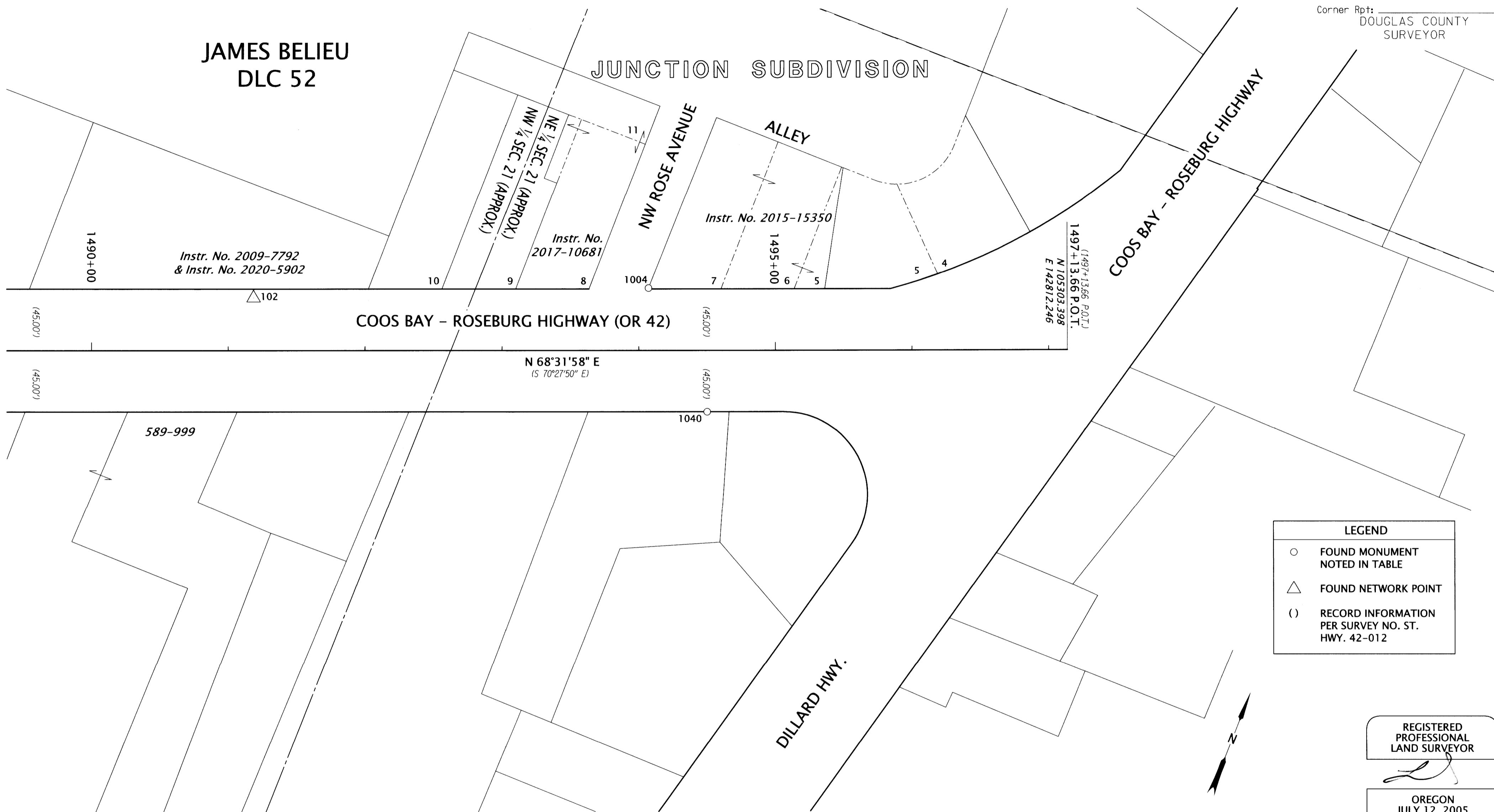

LEGEND	
○	FOUND MONUMENT NOTED IN TABLE
△	FOUND NETWORK POINT
()	RECORD INFORMATION PER SURVEY NO. ST. HWY. 42-012

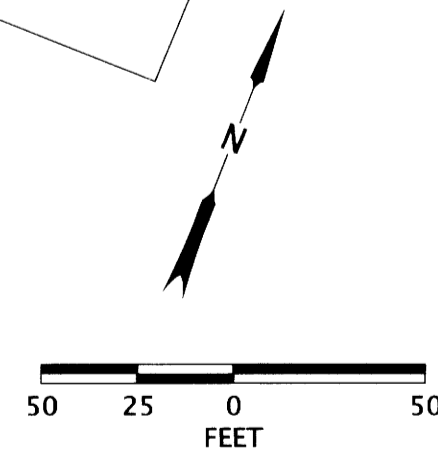

REGISTERED PROFESSIONAL LAND SURVEYOR

 OREGON
 JULY 12, 2005
 LOGAN THOMAS MILES
 65452
 EXPIRES: 12/31/2022

RECOVERED MONUMENT TABLE

PT. NO.	STATION	OFFSET	OCRS NORTHING	OCRS EASTING	DATE	DESCRIPTION	REFERENCE DOCUMENT
1004	1494+07.19	-45.65	105233.73	142510.33	5/20/2020	FD 1-1/4" BRASS CAP, FLUSH	M74-37
1040	1494+50.07	45.00	105165.05	142583.41	12/11/2019	FD 1-1/2" ALUM. CAP "OREG. STATE HWY. DIV 1494+50 45.0", FLUSH	DRG. 98-7-5

DRG.=ODOT DRAWING NUMBER ALUM=ALUMINUM CAP FD=FOUND

OREGON DEPARTMENT OF TRANSPORTATION
 HORIZONTAL CONTROL,
 MONUMENT RECOVERY AND RETRACEMENT SURVEY
 OR42/US101/OR42S: CURB RAMPS (WINSTON)
 DOUGLAS COUNTY

ODOT REGION 3 TECH CENTER
 3500 NW STEWART PARKWAY
 ROSEBURG, OR 97470 KEY NO. 22143

APRIL 1, 2021
 SCALE: 1" = 50'
 SHEET 5 OF 5

ST. HWY. 42-017 E