

NW 1/4 SECTION 21, T. 28 S., R 6 W., WM

FILED
 Date: A-12-2021 By: DT
 This survey consist of:
 Map: ST. HWY 42-017 A-E
 Narrative: _____
 Corner Rpt: _____
 DOUGLAS COUNTY
 SURVEYOR

SEE SHEET 3 OF 5

SEE SHEET 5 OF 5

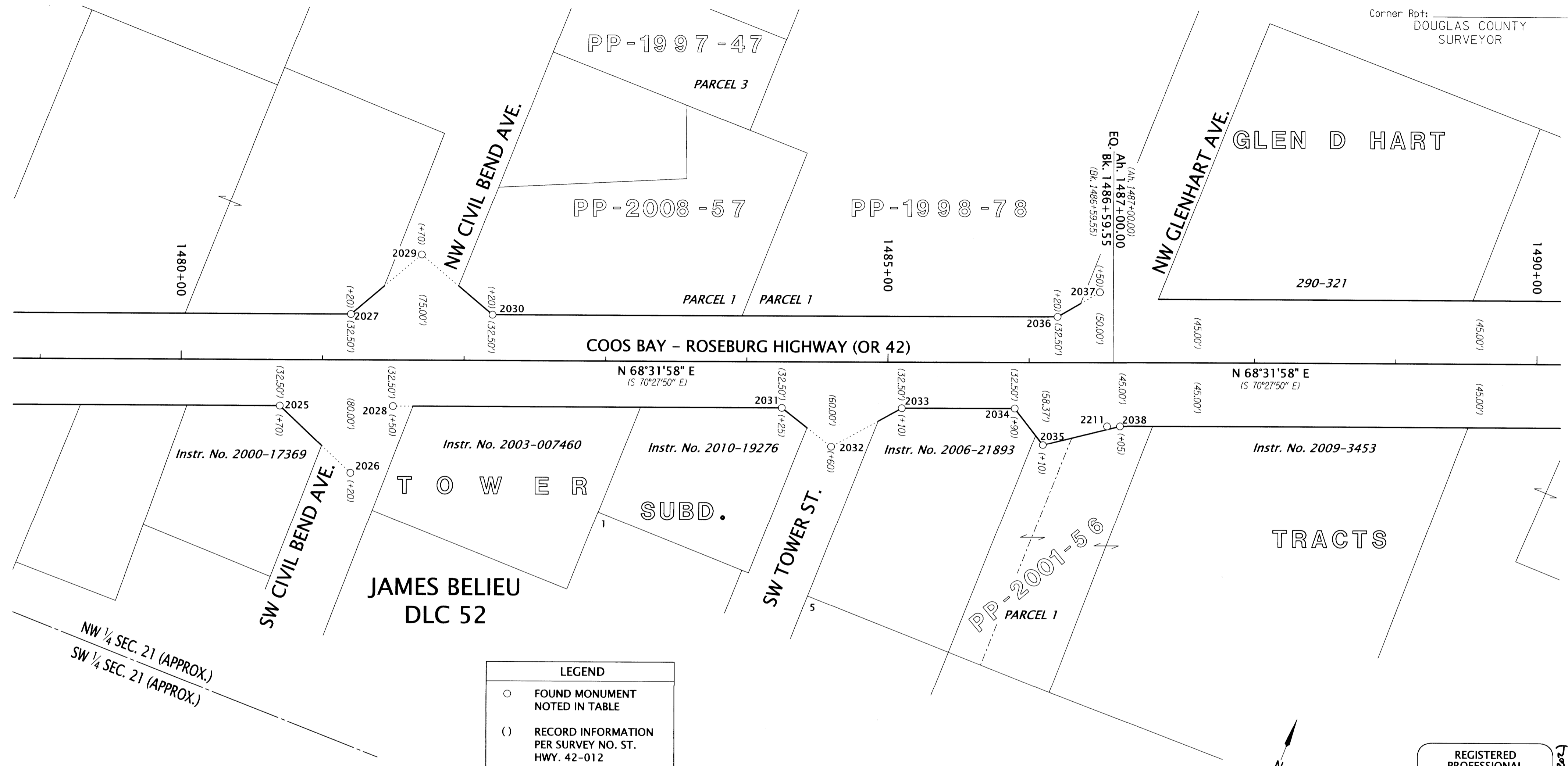

LEGEND	
○	FOUND MONUMENT NOTED IN TABLE
()	RECORD INFORMATION PER SURVEY NO. ST. HWY. 42-012

RECOVERED MONUMENT TABLE

PT. NO.	STATION	OFFSET	OCS NORTHING	OCS EASTING	DATE	DESCRIPTION	REFERENCE DOCUMENT
2025	1480+70.00	32.50	104686.43	141332.15	5/20/2020	FD 5/8" IRON ROD W/ 1-1/2" ALUM CAP "ODOT RIGHT-OF-WAY", DN 0.2'	ST HWY 42-012
2026*	1481+20.00	80.00	104660.52	141396.06	-	FD 5/8" IRON ROD W/ 1-1/2" ALUM CAP "ODOT RIGHT-OF-WAY FC", DN 0.1'	ST HWY 42-012
2027*	1481+20.00	-32.50	104765.21	141354.89	-	FD 5/8" IRON ROD W/ 1-1/2" ALUM CAP "ODOT RIGHT-OF-WAY", DN 0.1'	ST HWY 42-012
2028*	1481+50.00	32.50	104715.70	141406.60	-	FD 1" BRASS PLUG "ODOT CONTROL FC", FLUSH	ST HWY 42-012
2029*	1481+70.00	-75.00	104823.06	141385.87	-	FD 5/8" IRON ROD W/ 1-1/2" ALUM CAP "ODOT RIGHT-OF-WAY", DN 0.1'	ST HWY 42-012
2030	1482+20.00	-32.50	104801.81	141447.95	5/20/2020	FD 5/8" IRON ROD W/ 1-1/2" ALUM CAP "ODOT RIGHT-OF-WAY", DN 0.2'	ST HWY 42-012
2031	1484+25.00	32.50	104816.35	141662.52	5/20/2020	FD 5/8" IRON ROD W/ 1-1/2" ALUM CAP "ODOT RIGHT-OF-WAY", DN 0.1'	ST HWY 42-012
2032*	1484+60.00	60.00	104803.56	141705.16	-	FD 5/8" IRON ROD W/ 1-1/2" ALUM CAP "ODOT RIGHT-OF-WAY", DN 0.1'	ST HWY 42-012
2033	1485+10.00	32.50	104847.45	141741.62	5/20/2020	FD 5/8" IRON ROD W/ 1-1/2" ALUM CAP "ODOT RIGHT-OF-WAY", DN 0.1'	ST HWY 42-012
2034	1485+90.00	32.50	104876.73	141816.07	5/20/2020	FD 5/8" IRON ROD W/ 1-1/2" ALUM CAP "ODOT RIGHT-OF-WAY", DN 0.1'	ST HWY 42-012
2035	1486+10.00	58.37	104859.97	141844.16	7/11/2019	FD 5/8" IRON ROD W/ 1-1/2" ALUM CAP "ODOT RIGHT-OF-WAY FC", DN 0.1'	ST HWY 42-012
2036	1486+20.00	-32.50	104948.20	141820.21	5/20/2020	FD 5/8" IRON ROD W/ 1-1/2" ALUM CAP "ODOT RIGHT-OF-WAY", DN 0.2'	ST HWY 42-012
2037	1486+50.00	-50.00	104975.47	141841.72	7/11/2019	FD 1" BRASS PLUG "ODOT CONTROL FC", FLUSH	ST HWY 42-012
2038	1487+05.00	45.00	104892.38	141890.03	5/20/2020	FD 5/8" IRON ROD W/ 1-1/2" ALUM CAP "ODOT RIGHT-OF-WAY", DN 0.2'	ST HWY 42-012
2211	1486+55.38	45.02	104889.01	141881.50	5/20/2020	FD 5/8" IRON ROD W/ YPC "B.T.S. ENG. SURV.", DN 0.2'	P.P. 2000-0024

* INDICATES A MONUMENT NOT VISITED THIS SURVEY, SEE NARRATIVE

ST HWY=STATE HIGHWAY SURVEY
 YPC=YELLOW PLASTIC CAP ALUM=ALUMINUM CAP FD=FOUND

REGISTERED PROFESSIONAL LAND SURVEYOR

 OREGON
 JULY 12, 2005
 LOGAN THOMAS MILES
 65452
 EXPIRES: 12/31/2022

7/20/21
 J. Miles

OREGON DEPARTMENT OF TRANSPORTATION
 HORIZONTAL CONTROL,
 MONUMENT RECOVERY AND RETRACEMENT SURVEY
 OR42/US101/OR42S: CURB RAMPS (WINSTON)
 DOUGLAS COUNTY

ODOT REGION 3 TECH CENTER
 3500 NW STEWART PARKWAY
 ROSEBURG, OR 97470 KEY NO. 22143

APRIL 1, 2021
 SCALE: 1" = 50'
 SHEET 4 OF 5