

SW 1/4 SECTION 21, T. 28 S., R 6 W., WM
 NW 1/4 SECTION 21, T. 28 S., R 6 W., WM

FILED
 Date: 4-12-2021 By: [Signature]
 This survey consist of:
 Map: ST. HWY 42-017 A-E
 Narrative:
 Corner Rpt: DOUGLAS COUNTY SURVEYOR

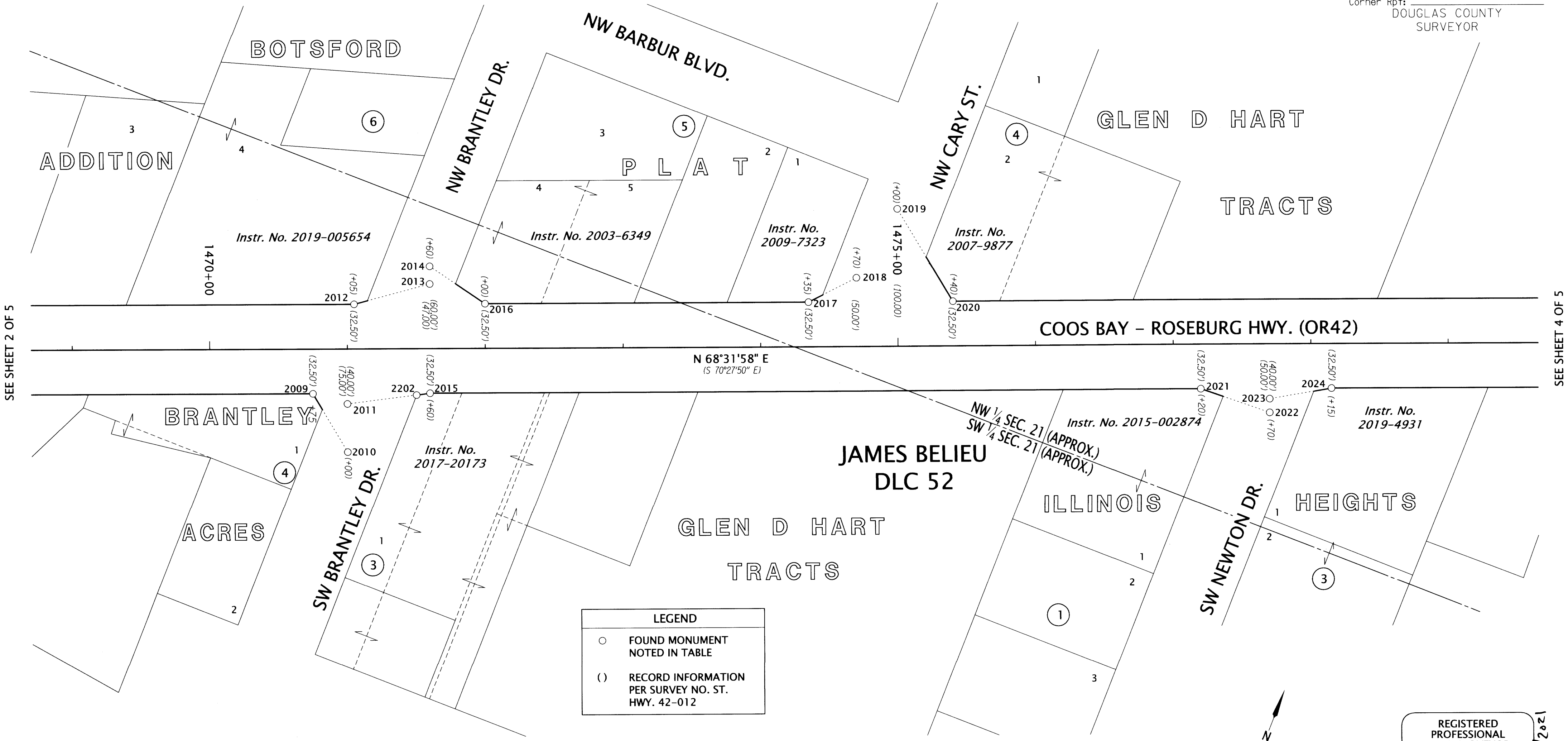

SEE SHEET 2 OF 5

SEE SHEET 4 OF 5

LEGEND
 ○ FOUND MONUMENT NOTED IN TABLE
 () RECORD INFORMATION PER SURVEY NO. ST. HWY. 42-012

RECOVERED MONUMENT TABLE

YPC=YELLOW PLASTIC CAP ALUM=ALUMINUM CAP FD=FOUND ST HWY=STATE HIGHWAY SURVEY

PT. NO.	STATION	OFFSET	OCRS NORTHING	OCRS EASTING	DATE	DESCRIPTION	REFERENCE DOCUMENT
2009*	1470+75.00	32.50	104322.29	140406.17	-	FD 5/8" IRON ROD W/ 1-1/2" ALUM CAP "ODOT RIGHT-OF-WAY", DN 0.3'	ST HWY 42-012
2010	1471+00.00	75.00	104291.88	140444.99	7/11/2019	FD 5/8" IRON ROD W/ 1-1/2" ALUM CAP "ODOT RIGHT-OF-WAY FC", DN 0.1'	ST HWY 42-012
2011*	1471+00.00	40.00	104324.45	140432.18	-	FD 5/8" IRON ROD W/ 1-1/2" ALUM CAP "ODOT RIGHT-OF-WAY FC", DN 0.3'	ST HWY 42-012
2012*	1471+05.00	-32.50	104393.76	140410.31	-	FD 5/8" IRON ROD W/ 1-1/2" ALUM CAP "ODOT RIGHT-OF-WAY", FLUSH	ST HWY 42-012
2013*	1471+60.00	-47.00	104427.38	140456.18	-	FD 5/8" IRON ROD W/ 1-1/2" ALUM CAP "ODOT RIGHT-OF-WAY FC", DN 0.1'	ST HWY 42-012
2014*	1471+60.00	-60.00	104439.48	140451.43	-	FD 5/8" IRON ROD W/ 1-1/2" ALUM CAP "ODOT RIGHT-OF-WAY FC", DN 0.1'	ST HWY 42-012
2015*	1471+60.00	32.50	104353.39	140485.28	-	FD 5/8" IRON ROD W/ 1-1/2" ALUM CAP "ODOT RIGHT-OF-WAY", DN 0.1'	ST HWY 42-012
2016	1472+00.00	-32.50	104428.52	140498.72	5/20/2020	FD 5/8" IRON ROD W/ 1-1/2" ALUM CAP "ODOT RIGHT-OF-WAY", DN 0.2'	ST HWY 42-012
2017	1474+35.00	-32.50	104514.53	140717.41	5/20/2020	FD 5/8" IRON ROD W/ 1-1/2" ALUM CAP "ODOT RIGHT-OF-WAY", DN 0.2'	ST HWY 42-012
2018*	1474+70.00	-50.00	104543.62	140743.58	-	FD 5/8" IRON ROD W/ 1-1/2" ALUM CAP "ODOT RIGHT-OF-WAY FC", DN 0.1'	ST HWY 42-012
2019*	1475+00.00	-100.00	104601.13	140753.20	-	FD 5/8" IRON ROD W/ 1-1/2" ALUM CAP "ODOT RIGHT-OF-WAY FC", DN 0.1'	ST HWY 42-012
2020	1475+40.00	-32.50	104552.95	140815.13	12/11/2019	FD 5/8" IRON ROD W/ 1-1/2" ALUM CAP "ODOT RIGHT-OF-WAY", DN 0.1'	ST HWY 42-012
2021	1477+20.00	32.50	104558.34	141006.43	5/20/2020	FD 5/8" IRON ROD W/ 1-1/2" ALUM CAP "ODOT RIGHT-OF-WAY", DN 0.1'	ST HWY 42-012
2022*	1477+70.00	50.00	104560.35	141059.36	-	FD 5/8" IRON ROD W/ 1-1/2" ALUM CAP "ODOT RIGHT-OF-WAY FC", DN 0.1'	ST HWY 42-012
2023*	1477+70.00	40.00	104569.65	141055.70	-	FD 5/8" IRON ROD W/ 1-1/2" ALUM CAP "ODOT RIGHT-OF-WAY FC", DN 0.1'	ST HWY 42-012
2024	1478+15.00	32.50	104593.10	141094.84	5/20/2020	FD 5/8" IRON ROD W/ 1-1/2" ALUM CAP "ODOT RIGHT-OF-WAY", DN 0.1'	ST HWY 42-012
2202	1471+50.23	33.79	104348.62	140476.66	5/20/2020	FD 5/8" IRON ROD W/ YPC "ROBERTS SURV. INC.", FLUSH	M174-42

* INDICATES A MONUMENT NOT VISITED THIS SURVEY, SEE NARRATIVE

REGISTERED PROFESSIONAL LAND SURVEYOR
 [Signature]
 OREGON JULY 12, 2005
 LOGAN THOMAS MILES 65452
 EXPIRES: 12/31/2022
 Signed: 4/11/2021

OREGON DEPARTMENT OF TRANSPORTATION
 HORIZONTAL CONTROL,
 MONUMENT RECOVERY AND RETACEMENT SURVEY
 OR42/US101/OR42S: CURB RAMPS (WINSTON)
 DOUGLAS COUNTY

ODOT REGION 3 TECH CENTER
 3500 NW STEWART PARKWAY
 ROSEBURG, OR 97470 KEY NO. 22143

APRIL 1, 2021
 SCALE: 1" = 50'
 SHEET 3 OF 5