

SE 1/4 SECTION 20, T. 28 S., R 6 W., WM
 SW 1/4 SECTION 21, T. 28 S., R 6 W., WM

FILED
 Date: 4-12-2021 By: [Signature]
 This survey consist of:
 Map: ST. HWY 42-017 A-E
 Narrative:
 Corner Rpt: DOUGLAS COUNTY SURVEYOR

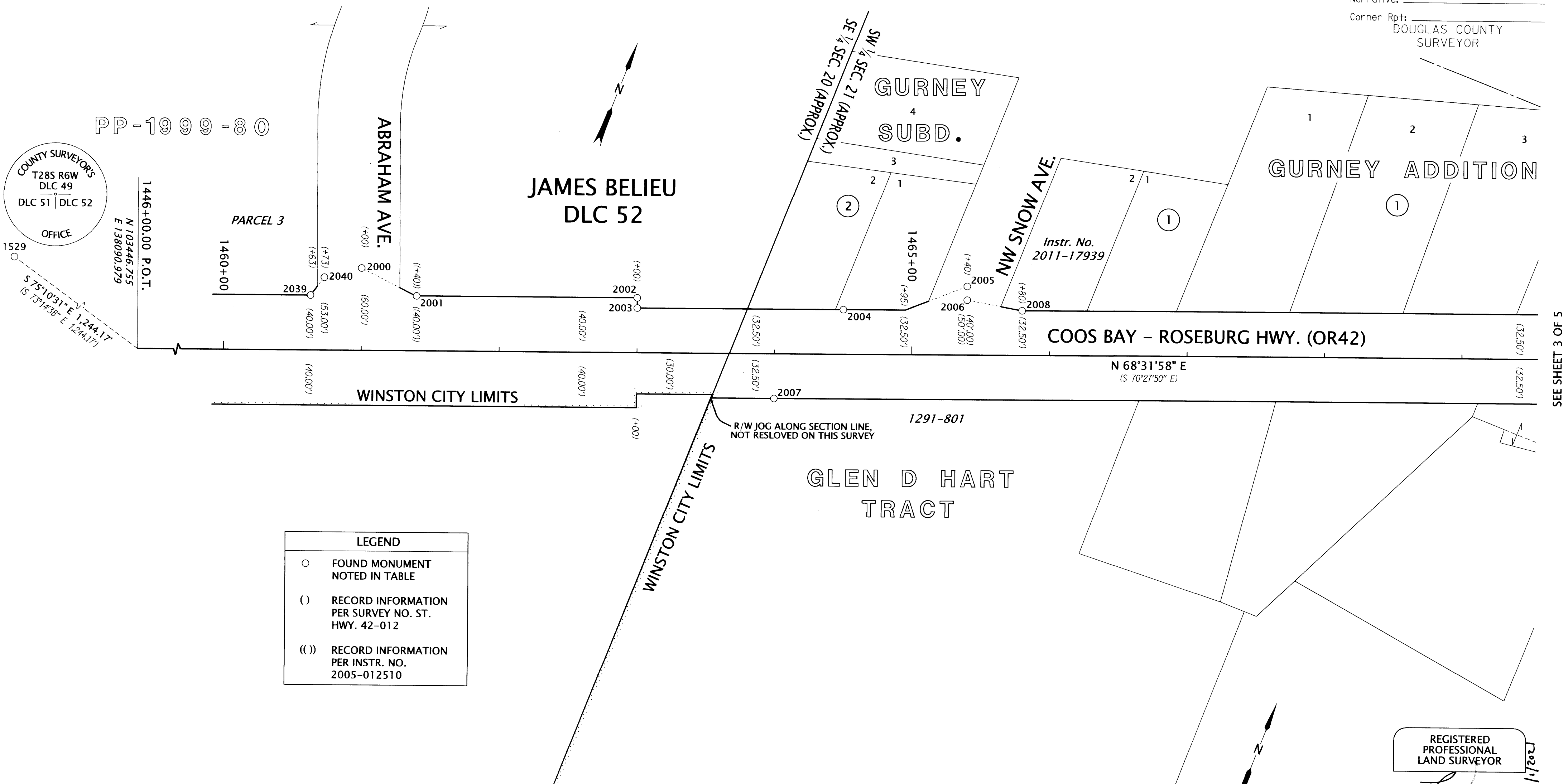

COUNTY SURVEYOR'S
 T28S R6W
 DLC 49
 DLC 51 | DLC 52
 OFFICE

1529
 S 75°10'31" E 1,244.17'
 S 73°14'39" E 1,244.17'

| LEGEND | |
|--------|---|
| ○ | FOUND MONUMENT NOTED IN TABLE |
| () | RECORD INFORMATION PER SURVEY NO. ST. HWY. 42-012 |
| (()) | RECORD INFORMATION PER INSTR. NO. 2005-012510 |

RECOVERED MONUMENT TABLE

| PT. NO. | STATION | OFFSET | OCRS NORTHING | OCRS EASTING | DATE | DESCRIPTION | REFERENCE DOCUMENT |
|---------|------------|--------|---------------|--------------|------------|---|-----------------------|
| 1529 | -- | -- | 103765.09 | 136888.23 | 5/19/2020 | FD 1" I.P. W/ 2-1/2" BRASS CAP "COUNTY SURVEYORS OFFICE T28SR6W DLC49/DLC/51DLC52", UP 1.0' | DSCO POINT ID #051010 |
| 2000* | 1461+00.00 | -60.00 | 104051.55 | 139464.96 | - | FD 5/8" IRON ROD W/ 1-1/2" ALUM CAP "ODOT RIGHT-OF-WAY FC", DN 0.1' | ST HWY 42-012 |
| 2001 | 1461+40.00 | -40.00 | 104047.57 | 139509.51 | 7/11/2019 | FD 5/8" IRON ROD W/ 1-1/2" ALUM CAP "ODOT RIGHT-OF-WAY", DN 0.1' | ST HWY 42-012 |
| 2002* | 1463+00.00 | -40.00 | 104106.13 | 139658.41 | - | FD 5/8" IRON ROD W/ 1-1/2" ALUM CAP "ODOT RIGHT-OF-WAY", DN 0.1' | ST HWY 42-012 |
| 2003* | 1463+00.00 | -32.50 | 104099.15 | 139661.15 | - | FD 5/8" IRON ROD W/ 1-1/2" ALUM CAP "ODOT RIGHT-OF-WAY", DN 0.1' | ST HWY 42-012 |
| 2004* | 1464+50.00 | -32.50 | 104154.04 | 139800.74 | - | FD 5/8" IRON ROD W/ 1-1/2" ALUM CAP "ODOT RIGHT-OF-WAY", DN 0.2' | ST HWY 42-012 |
| 2005* | 1465+40.00 | -50.00 | 104203.27 | 139878.10 | - | FD 5/8" IRON ROD W/ 1-1/2" ALUM CAP "ODOT RIGHT-OF-WAY FC", DN 0.1' | ST HWY 42-012 |
| 2006* | 1465+40.00 | -40.00 | 104193.96 | 139881.76 | - | FD 5/8" IRON ROD W/ 1-1/2" ALUM CAP "ODOT RIGHT-OF-WAY FC", DN 0.1' | ST HWY 42-012 |
| 2007* | 1464+00.00 | 32.50 | 104075.26 | 139778.00 | - | FD 5/8" IRON ROD W/ 1-1/2" ALUM CAP "ODOT RIGHT-OF-WAY FC", DN 0.1' | ST HWY 42-012 |
| 2008 | 1465+80.00 | -32.50 | 104201.62 | 139921.73 | 5/20/2020 | FD 5/8" IRON ROD W/ 1-1/2" ALUM CAP "ODOT RIGHT-OF-WAY", FLUSH | ST HWY 42-012 |
| 2039 | 1460+63.00 | -40.00 | 104019.39 | 139437.85 | 12/11/2019 | FD 5/8" IRON ROD W/ 1-1/2" ALUM CAP "ODOT RIGHT-OF-WAY", DN 0.1' | ST HWY 42-012 |
| 2040* | 1460+73.00 | -53.00 | 104035.15 | 139442.40 | - | FD 1" BRASS PLUG "ODOT CONTROL FC", FLUSH | ST HWY 42-012 |

* INDICATES A MONUMENT NOT VISITED THIS SURVEY, SEE NARRATIVE

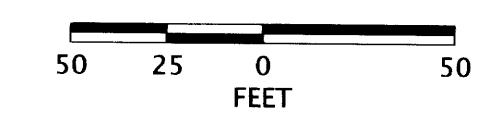

REGISTERED PROFESSIONAL LAND SURVEYOR
 [Signature]
 OREGON
 JULY 12, 2005
 LOGAN THOMAS MILES
 65452
 EXPIRES: 12/31/2022

OREGON DEPARTMENT OF TRANSPORTATION

HORIZONTAL CONTROL,
 MONUMENT RECOVERY AND RETRACEMENT SURVEY
 OR42/US101/OR42S: CURB RAMPS (WINSTON)
 DOUGLAS COUNTY

ODOT REGION 3 TECH CENTER
 3500 NW STEWART PARKWAY
 ROSEBURG, OR 97470 KEY NO. 22143

APRIL 1, 2021
 SCALE: 1" = 50'
 SHEET 2 OF 5

SEE SHEET 3 OF 5