

POINT LEGEND

▲ SET NETWORK POINT

RECORD DATA

() ODOT DRG. 88-27-4
 (()) ODOT DRG. 88-27-6
 [] ODOT DRG. 98-13-5
 NO MEASURED/RESOLVED/SET
 BRACKET SUPERCEDES RECORD

SEC. 18, T. 30 S., R. 9 W., W.M.

FILED

Date: **2-23-2017** By: **JC**

This survey consist of:

Map: **S+ HWY 42-016 A-K**

Narrative: _____

Corner Rpt: _____
 DOUGLAS COUNTY
 SURVEYOR

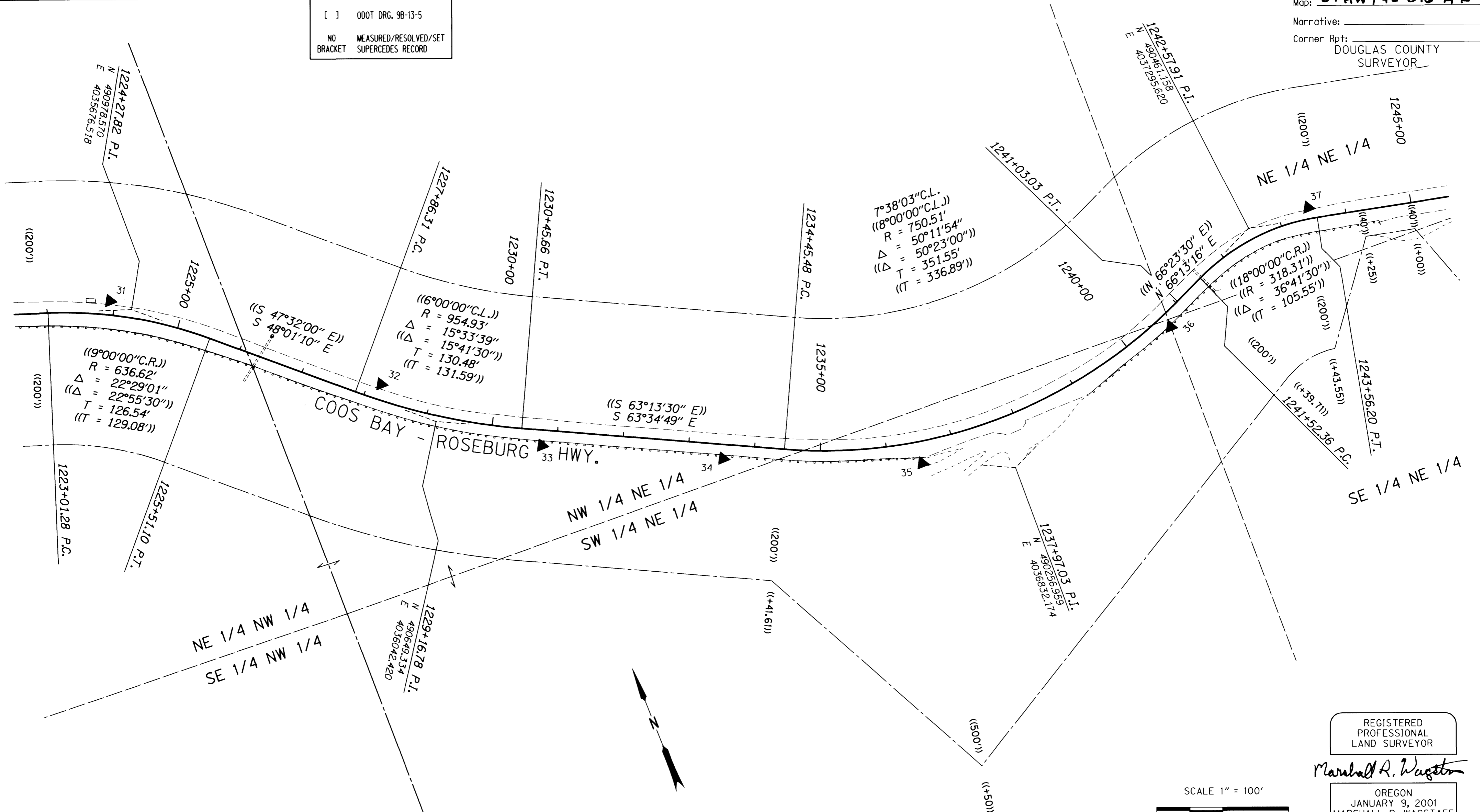

SEE LINE LEGEND
ON SHEET 2

REGISTERED
PROFESSIONAL
LAND SURVEYOR

Marshall R. Wagstaff
 OREGON
 JANUARY 9, 2001
 MARSHALL R. WAGSTAFF
 49476LS
 RENEWS: JUNE 30, 2018

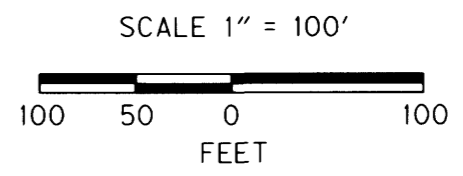

CONTROL MONUMENTS

PT. NO.	LDP NORTHING	LDP EASTING	ELEV.	STATION	OFFSET (- IS LT.)	DATE	DESCRIPTION	REFERENCE
31	491002.894	4035651.292	555.76	1223+93.26	-21.17	4/26/2010	SET 5/8" X 30" L REBAR W/ 1 1/2" BRASS CAP STAMPED "ODOT CONTROL 31"	
32	490732.745	4035665.846	553.29	1228+19.77	-23.59	4/27/2010	SET 5/8" X 30" L REBAR W/ 1 1/2" BRASS CAP STAMPED "ODOT CONTROL 32"	
33	490555.533	4036177.578	555.59	1230+77.96	23.87	4/27/2010	SET 5/8" X 30" L REBAR W/ 1 1/2" BRASS CAP STAMPED "ODOT CONTROL 33" 0.1FT. ABOVE SURFACE	
34	490435.064	4036425.529	552.87	1233+53.61	21.43	4/27/2010	SET 5/8" X 30" L REBAR W/ 1 1/2" BRASS CAP STAMPED "ODOT CONTROL 34"	
35	490315.883	4036703.417	555.09	1236+49.10	33.19	4/27/2010	SET 5/8" X 30" L REBAR W/ 1 1/2" BRASS CAP STAMPED "ODOT CONTROL 35"	
36	490366.754	4037130.159	550.85	1240+69.34	20.45	4/27/2010	SET 5/8" X 30" L REBAR W/ 1 1/2" BRASS CAP STAMPED "ODOT CONTROL 36"	
37	490456.509	4037390.979	550.82	1243+45.22	-16.96	4/26/2010	SET 5/8" X 30" L REBAR W/ 1 1/2" BRASS CAP STAMPED "ODOT CONTROL 37"	

SI FEET OREGON DEPARTMENT OF TRANSPORTATION
 HORIZONTAL CONTROL, RECOVERY, RETRACEMENT
 & RIGHT OF WAY BOUNDARY MONUMENTATION MAP
 OR 42: COUNTY LINE CURVES PHASE 1
 COOS BAY - ROSEBURG HWY. NO. 35, MP. 43.20 - 46.41
 COOS & DOUGLAS COUNTY
 FOR ODOT REGION 3
 3500 NW. STEWART PKWY.
 ROSEBURG, OR. 97470
 FEBRUARY 22, 2017
 SCALE: 1" = 100'
 SHEET 9 OF 11