

1012

SEC. 18, T. 30 S., R. 9 W., W.M.

| RECORD DATA | |
|-------------|---|
| () | ODOT DRG. 88-27-4 |
| (()) | ODOT DRG. 88-27-6 |
| [] | ODOT DRG. 98-13-5 |
| NO BRACKET | MEASURED/RESOLVED/SET SUPERCEDES RECORD |

FILED
 Date: **2-23-2017** By: **SC**
 This survey consist of:
 Map: **ST HWY 42-016 A-K**
 Narrative:
 Corner Rpt: **DOUGLAS COUNTY SURVEYOR**

| POINT LEGEND | |
|--------------|---------------------------|
| ▲ | SET NETWORK POINT |
| ● | SET RIGHT OF WAY MONUMENT |
| ⊗ | DESTROYED NETWORK POINT |
| ○ | FOUND MONUMENT |
| □ | CALCULATED POINT |

GOV. LOT 1

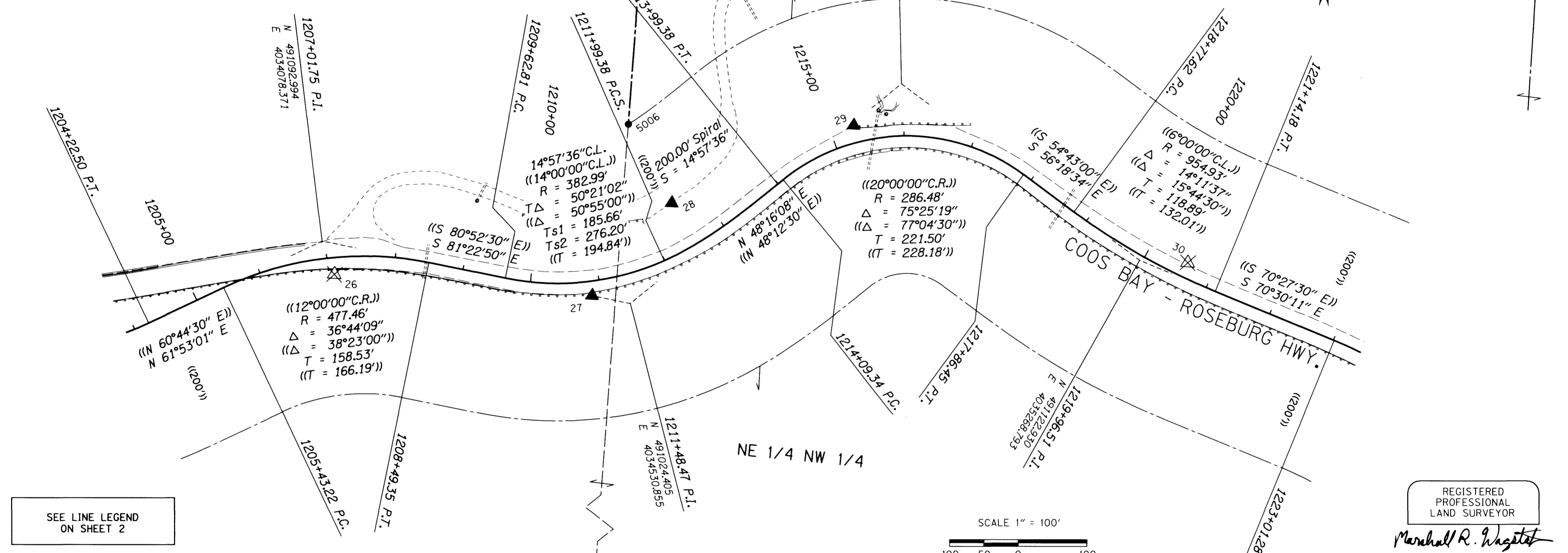

CALCULATED, RECOVERED & SET RIGHT OF WAY MONUMENTS

| PT. NO. | LDP NORTHING | LDP EASTING | STATION | OFFSET (- IS LT.) | DATE | DESCRIPTION | REFERENCE |
|---------|--------------|-------------|------------|-------------------|-----------|---|--------------|
| 1026 | 491762.095 | 4035829.393 | | | 4/28/2010 | FD. 2 1/2" BRASS DISK ON A 1 1/4" O. D. GALV. PIPE STAMPED "T30S R9W W.M. 1/4 S S7 S18 1973" 0.2 FT. ABOVE SURFACE GOOD COND. | M49-54 |
| 5005 | 491823.927 | 4034528.882 | 1214+86.62 | -631.17 | 2/8/2017 | SET 5/8" X 30" I. REBAR W/ 2" ALUMINUM CAP STAMPED "ODOT RIGHT OF WAY 5005" AT W 1/16 T30S R9W S7 S18 WITH WHITE CARSONITE WITNESS POST NEARBY | DRG 11B-6-22 |
| 5006 | 491284.434 | 4034515.331 | 1212+58.67 | -200.00 | 2/8/2017 | SET 5/8" X 30" I. REBAR W/ 2" ALUMINUM CAP STAMPED "ODOT RIGHT OF WAY 5006" WITH WHITE CARSONITE WITNESS POST NEARBY | DRG 11B-6-22 |
| 6000 | 489164.888 | 4034462.094 | | | | CALCULATED CENTER WEST 1/16 OF SECTION 18, T30S, R9W, W.M. (FOUND CORNER NOT TIED, BADLY DISTURBED, LEANING, MOSTLY PULLED FROM GROUND, POSSIBLY NOT IN SET LOCATION) | |

CONTROL MONUMENTS

| PT. NO. | LDP NORTHING | LDP EASTING | ELEV. | STATION | OFFSET (- IS LT.) | DATE | DESCRIPTION | REFERENCE |
|---------|--------------|-------------|--------|------------|-------------------|-----------|--|-----------|
| 26 | 491045.267 | 4034008.586 | 506.01 | 1207+08.79 | 24.59 | 4/28/2010 | DISTURBED 5/8" X 30" I. REBAR W/ 1 1/2" BRASS CAP STAMPED "ODOT CONTROL 26" (POSITION NO GOOD DUE TO SLIDE MOVEMENT) | |
| 27 | 491032.986 | 4034474.982 | 528.82 | 1210+87.39 | 21.10 | 4/28/2010 | SET 5/8" X 30" I. REBAR W/ 1 1/2" BRASS CAP STAMPED "ODOT CONTROL 27" | |
| 28 | 491173.379 | 4034584.262 | | 1212+52.12 | -69.38 | 4/28/2010 | SET 5/8" X 30" I. REBAR W/ 1 1/2" BRASS CAP STAMPED "ODOT CONTROL 28" | |
| 29 | 491298.763 | 4034843.441 | 545.86 | 1215+32.42 | -24.99 | 4/28/2010 | SET 5/8" X 30" I. REBAR W/ 1 1/2" BRASS CAP STAMPED "ODOT CONTROL 29" | |
| 30 | 491123.004 | 4035338.880 | 548.23 | 1220+80.07 | -21.97 | 4/28/2010 | DESTROYED 5/8" X 30" I. REBAR W/ 1 1/2" BRASS CAP STAMPED "ODOT CONTROL 30" | |

REGISTERED PROFESSIONAL LAND SURVEYOR
Marshall R. Wagstaff
 OREGON
 JANUARY 9, 2001
 MARSHALL R. WAGSTAFF
 49476LS
 RENEWS: JUNE 30, 2018

SI FEET OREGON DEPARTMENT OF TRANSPORTATION
 HORIZONTAL CONTROL, RECOVERY, RETRACEMENT & RIGHT OF WAY BOUNDARY MONUMENTATION MAP
 OR 42: COUNTY LINE CURVES PHASE 1
 COOS BAY - ROSEBURG HWY. NO. 35, MP. 43.20 - 46.41
 COOS & DOUGLAS COUNTY
 FOR ODOT REGION 3
 3500 NW. STEWART PKWY.
 ROSEBURG, OR. 97470
 FEBRUARY 22, 2017
 SCALE: 1" = 100'
 SHEET 8 OF 11