

POINT LEGEND

- ▲ SET NETWORK POINT
- ⊗ DESTROYED BENCH MARK
- SET RIGHT OF WAY MONUMENT
- FOUND MONUMENT

SEE LINE LEGEND
ON SHEET 2

SEC. 13, T. 30 S., R. 10 W., W.M.

SEC. 18, T. 30 S., R. 9 W., W.M.

FILED
Date: **2-23-2017** By: **JC**
This survey consist of:
Map: **ST HWY 42-016 A-K**
Narrative: _____
Corner Rpt: _____
DOUGLAS COUNTY
SURVEYOR

RECOVERED & SET RIGHT OF WAY MONUMENTS

PT. NO.	LDP NORTHING	LDP EASTING	STATION	OFFSET (- IS LT.)	DATE	DESCRIPTION	REFERENCE
1012	491890.150	4033136.036			4/22/2010	FD. 3 1/4" ALUM. DISK IN SANDSTONE BANK STAMPED "U.S. DEPARTMENT OF INTERIOR BUR. OF LAND MANAGEMENT T30S R10W R9W S12 S13 S7 S18 2007"	BLM PLAT
1028	490564.955	4033086.000			1/17/2017	FD. 3" BRASS DISK ON A 2 1/4" O. D. GALV. PIPE STAMPED "U.S. DEPT. OF THE INTERIOR BUR. OF LAND MANAGEMENT CADASTRAL SURVEY UNLAWFUL TO DESTURB N 1/16 S13 S18 1985"	BLM PLAT
5004	491162.749	4033108.571	1197+05.96	-200.00	2/8/2017	SET 5/8" X 30" L REBAR W/ 2" ALUMINUM CAP STAMPED "ODOT RIGHT OF WAY 5004" WITH WHITE CARSONITE WITNESS POST NEARBY	DRG 11B-6-22

COOS COUNTY
SEC. 13, T. 30 S., R. 10 W., W.M.
DOUGLAS COUNTY
SEC. 18, T. 30 S., R. 9 W., W.M.

Deed Instr. No. 2013-018204
Deed Instr. No. 2016-019592



GOV. LOT 1

REGISTERED
PROFESSIONAL
LAND SURVEYOR
Marshall R. Wagstaff
OREGON
JANUARY 9, 2001
MARSHALL R. WAGSTAFF
49476LS
RENEWS: JUNE 30, 2018

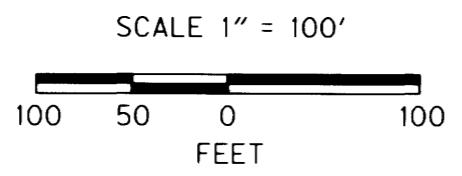

RECORD DATA

()	ODOT DRG. 8B-27-4
(())	ODOT DRG. 8B-27-6
[]	ODOT DRG. 9B-13-5
NO BRACKET	MEASURED/RESOLVED/SET SUPERCEDES RECORD

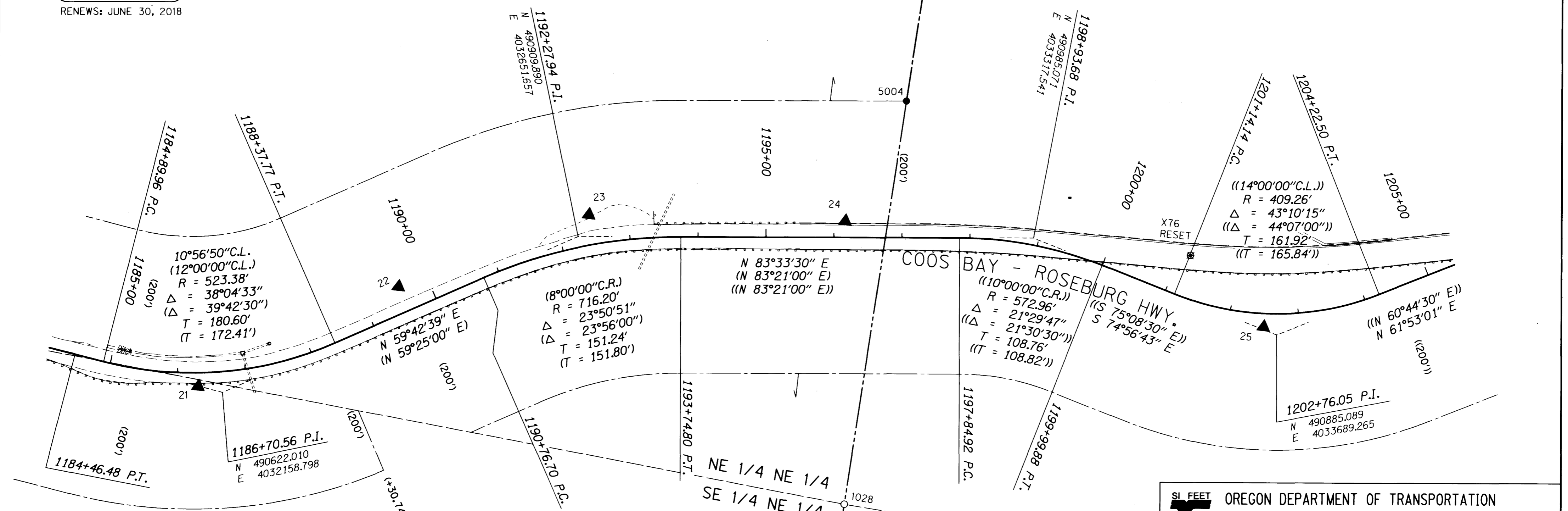

CONTROL MONUMENTS

PT. NO.	LDP NORTHING	LDP EASTING	ELEV.	STATION	OFFSET (- IS LT.)	DATE	DESCRIPTION	REFERENCE
21	490626.353	4032122.324	483.93	1186+30.20	20.03	4/28/2010	SET 5/8" X 30" L REBAR W/ 1 1/2" BRASS CAP STAMPED "ODOT CONTROL 21"	
22	490805.636	4032368.037	483.35	1189+58.38	-37.89	4/28/2010	SET 5/8" X 30" L REBAR W/ 1 1/2" BRASS CAP STAMPED "ODOT CONTROL 22"	
23	490943.038	4032863.825	488.54	1192+46.48	-43.74	4/28/2010	SET 5/8" X 30" L REBAR W/ 1 1/2" BRASS CAP STAMPED "ODOT CONTROL 23"	
24	490977.663	4033039.847	484.22	1196+16.71	-23.82	4/28/2010	SET 1" BRASS PLUG STAMPED "ODOT CONTROL 24" IN CONC. APRON FOR INLET	
25	490894.403	4033688.778	495.07	1202+49.91	19.72	4/28/2010	SET 5/8" X 30" L REBAR W/ 1 1/2" BRASS CAP STAMPED "ODOT CONTROL 25"	
X76 RESET	490886.201	4033549.947	497.67	1201+15.45	-61.45	4/28/2010	DESTROYED 3 3/4" BRASS DISK ATOP SANDSTONE OUTCROP STAMPED "U.S. COAST AND GEODETIC SURVEY FOR INFORMATION WRITE TO THE DIRECTOR WASHINGTON D.C. \$250 FINE OR IMPRISONMENT FOR DISTURBING THIS MARK X76 RESET 1963" GOOD CONDITION WITNESS POST NEARBY	NGS 1963

SI FEET
T OREGON DEPARTMENT OF TRANSPORTATION
HORIZONTAL CONTROL, RECOVERY, RETRACEMENT
& RIGHT OF WAY BOUNDARY MONUMENTATION MAP
OR 42: COUNTY LINE CURVES PHASE 1
COOS BAY - ROSEBURG HWY. NO. 35, MP. 43.20 - 46.41
COOS & DOUGLAS COUNTY
FOR ODOT REGION 3
3500 NW. STEWART PKWY.
ROSEBURG, OR. 97470
FEBRUARY 22, 2017
SCALE: 1" = 100'
SHEET 7 OF 11