

Date: 2-23-2017 By: JL
 This survey consist of:
 Map: ST HWY 42-016 A-K
 Narrative: _____
 Corner Rpt: _____
 DOUGLAS COUNTY SURVEYOR

POINT LEGEND

- ☆ FOUND GPS STATION
- ▲ SET NETWORK POINT
- ◆ SET STRATEGIC POINT
- SET RIGHT OF WAY MONUMENT
- ⊗ DESTROYED NETWORK POINT

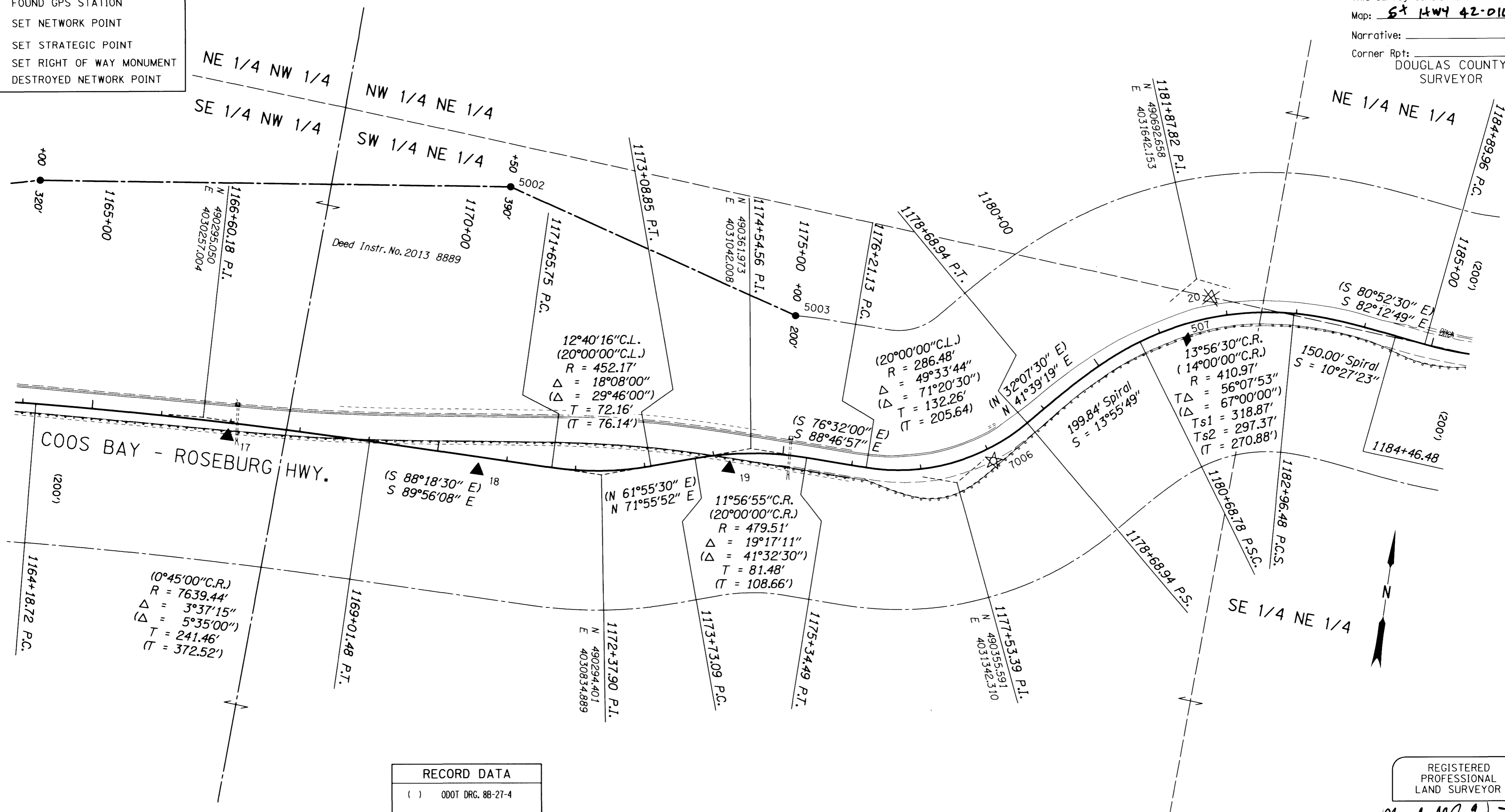

RECORD DATA

()	ODOT DRG. 88-27-4
(())	ODOT DRG. 88-27-6
[]	ODOT DRG. 98-13-5
NO BRACKET	MEASURED/RESOLVED/SET SUPERCEDES RECORD

SEE LINE LEGEND ON SHEET 2

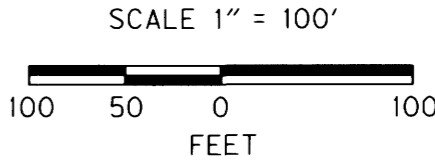

REGISTERED PROFESSIONAL LAND SURVEYOR
Marshall R. Wagstaff
 OREGON JANUARY 9, 2001
 MARSHALL R. WAGSTAFF
 49476LS
 RENEWS: JUNE 30, 2018

SET RIGHT OF WAY MONUMENTS

PT. NO.	LDP NORTHING	LDP EASTING	STATION	OFFSET (- IS LT.)	DATE	DESCRIPTION	REFERENCE
5002	490684.612	4030647.423	1170+50.00	-390.00	11/3/2016	SET 5/8" X 30" L REBAR W/ 2" ALUMINUM CAP STAMPED "ODOT RIGHT OF WAY 5002" WITH WHITE CARSONITE WITNESS POST NEARBY	DRG 11B-6-22
5003	490559.478	4031078.848	1175+00.00	-200.00	11/3/2016	SET 5/8" X 30" L REBAR W/ 2" ALUMINUM CAP STAMPED "ODOT RIGHT OF WAY 5003" WITH WHITE CARSONITE WITNESS POST NEARBY	DRG 11B-6-22

CONTROL MONUMENTS

PT. NO.	LDP NORTHING	LDP EASTING	ELEV.	STATION	OFFSET (- IS LT.)	DATE	DESCRIPTION	REFERENCE
17	490273.259	4030295.125	455.34	1186+97.63	19.04	4/20/2010	SET 5/8" X 30" L REBAR W/ 1 1/2" BRASS CAP STAMPED "ODOT CONTROL 17"	
18	490275.372	4030657.328	458.88	1170+80.36	19.23	4/20/2010	SET 5/8" X 30" L REBAR W/ 1 1/2" BRASS CAP STAMPED "ODOT CONTROL 18"	
19	490329.485	4031014.774	464.07	1174+20.67	20.18	4/20/2010	SET 5/8" X 30" L REBAR W/ 1 1/2" BRASS CAP STAMPED "ODOT CONTROL 19"	
20	490688.983	4031886.165	480.54	1181+81.82	-27.99	4/20/2010	DESTROYED 5/8" X 30" L REBAR W/ 1 1/2" BRASS CAP STAMPED "ODOT CONTROL 20"	
7006	490363.582	4031389.712	475.11	1178+00.40	18.86	4/20/2010	FD. PK NAIL IN A.C. SHOULDER	T-166 A-C
507	490804.935	4031640.987		1181+34.86	22.10	5/28/2010	SET 5/8" X 30" IRON REBAR WITH 1 1/2" BRASS CAP STAMPED "ODOT CONTROL 507"	

ODOT OREGON DEPARTMENT OF TRANSPORTATION
 HORIZONTAL CONTROL, RECOVERY, RETRACEMENT & RIGHT OF WAY BOUNDARY MONUMENTATION MAP
 OR 42: COUNTY LINE CURVES PHASE 1
 COOS BAY - ROSEBURG HWY. NO. 35, MP. 43.20 - 46.41
 COOS & DOUGLAS COUNTY

FOR ODOT REGION 3
 3500 NW. STEWART PKWY.
 ROSEBURG, OR. 97470

FEBRUARY 22, 2017
 SCALE: 1" = 100'
 SHEET 6 OF 11