

POINT LEGEND

- ▲ SET NETWORK POINT
- ⊗ DESTROYED NETWORK POINT
- SET RIGHT OF WAY MONUMENT

RECORD DATA

- ( ) ODOT DRG. 88-27-4
- (( )) ODOT DRG. 88-27-6
- [ ] ODOT DRG. 98-13-5
- NO MEASURED/RESOLVED/SET  
BRACKET SUPERCEDES RECORD

FILED

Date: 2-23-2017 By: JC  
 This survey consist of:  
 Map: ST HWY 42-016 A-K  
 Narrative: \_\_\_\_\_  
 Corner Rpt: \_\_\_\_\_  
 DOUGLAS COUNTY  
 SURVEYOR

SEC. 13, T. 30 S., R. 10 W., W.M.

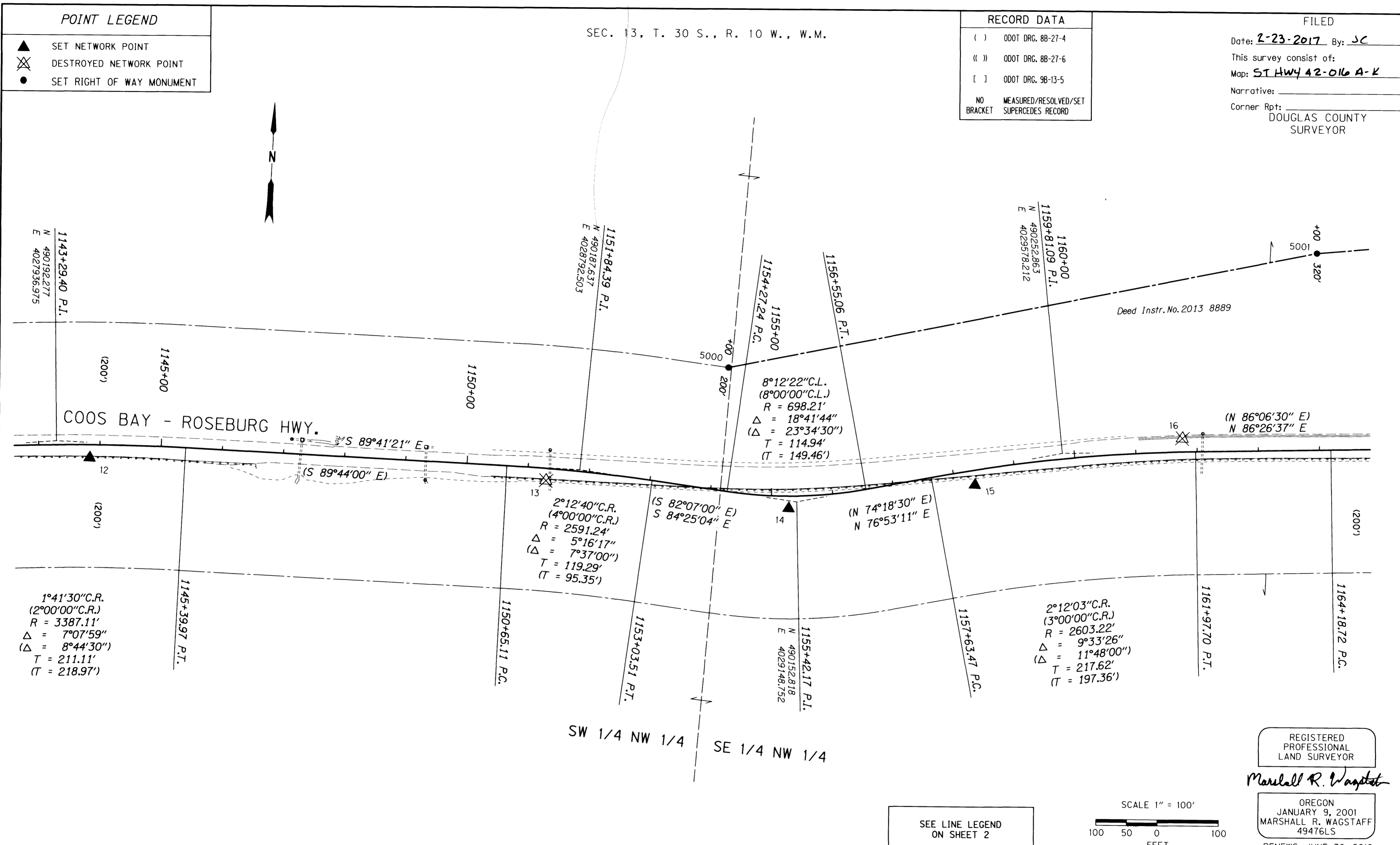

REGISTERED  
PROFESSIONAL  
LAND SURVEYOR

*Marshall R. Wagstaff*

OREGON  
JANUARY 9, 2001  
MARSHALL R. WAGSTAFF  
49476LS

RENEWS: JUNE 30, 2018

SEE LINE LEGEND  
ON SHEET 2

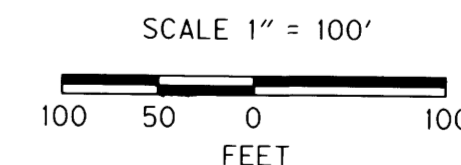

SET RIGHT OF WAY MONUMENTS

PT. NO.	LDP NORTHING	LDP EASTING	STATION	OFFSET (- IS LT.)	DATE	DESCRIPTION	REFERENCE
5000	490365.699	4029026.709	1154+00.00	-200.00	11/1/2016	SET 5/8" X 30" L REBAR W/ 2" ALUMINUM CAP STAMPED "ODOT RIGHT OF WAY 5000" WITH WHITE CARSONITE WITNESS POST NEARBY	DRG 11B-6-22
5001	490598.295	4029977.476	1164+00.00	-320.00	11/2/2016	SET 5/8" X 30" L REBAR W/ 2" ALUMINUM CAP STAMPED "ODOT RIGHT OF WAY 5001" WITH WHITE CARSONITE WITNESS POST NEARBY	DRG 11B-6-22

CONTROL MONUMENTS

PT. NO.	LDP NORTHING	LDP EASTING	ELEV.	STATION	OFFSET (- IS LT.)	DATE	DESCRIPTION	REFERENCE
13	490167.191	4028738.140	437.96	1151+30.85	19.92	4/19/2010	DESTROYED 5/8" X 30" L REBAR W/ 1 1/2" BRASS CAP STAMPED "ODOT CONTROL 13"	
14	490141.570	4029136.083	448.88	1155+28.14	19.91	4/19/2010	SET 5/8" X 30" L REBAR W/ 1 1/2" BRASS CAP STAMPED "ODOT CONTROL 14"	
15	490194.746	4029438.132	450.53	1158+32.11	23.92	4/19/2010	SET 5/8" X 30" L REBAR W/ 1 1/2" BRASS CAP STAMPED "ODOT CONTROL 15"	
16	490286.740	4029772.682	451.49	1161+78.45	-21.84	4/20/2010	DESTROYED 5/8" X 30" L REBAR W/ 1 1/2" BRASS CAP STAMPED "ODOT CONTROL 16"	

SI FEET OREGON DEPARTMENT OF TRANSPORTATION  
 HORIZONTAL CONTROL, RECOVERY, RETRACEMENT  
 & RIGHT OF WAY BOUNDARY MONUMENTATION MAP  
 OR 42: COUNTY LINE CURVES PHASE 1  
 COOS BAY - ROSEBURG HWY. NO. 35, MP. 43.20 - 46.41  
 COOS & DOUGLAS COUNTY

FOR ODOT REGION 3  
 3500 NW. STEWART PKWY.  
 ROSEBURG, OR. 97470

FEBRUARY 22, 2017  
 SCALE: 1" = 100'  
 SHEET 5 OF 11