

POINT LEGEND

- ☆ FOUND GPS STATION
- ▲ SET NETWORK POINT
- ◆ SET STRATEGIC POINT
- FOUND MONUMENT

RECORD DATA

- ( ) ODOT DRG. 88-27-4
- ( ( ) ODOT DRG. 88-27-6
- [ ] ODOT DRG. 98-13-5
- NO MEASURED/RESOLVED/SET
- BRACKET SUPERCEDES RECORD

SEC. 14, T. 30 S., R. 10 W., W.M.

FILED

Date: 2-23-2017 By: JC

This survey consist of:

Map: ST HWY 42-016A-K

Narrative:

Corner Rpt: DOUGLAS COUNTY SURVEYOR

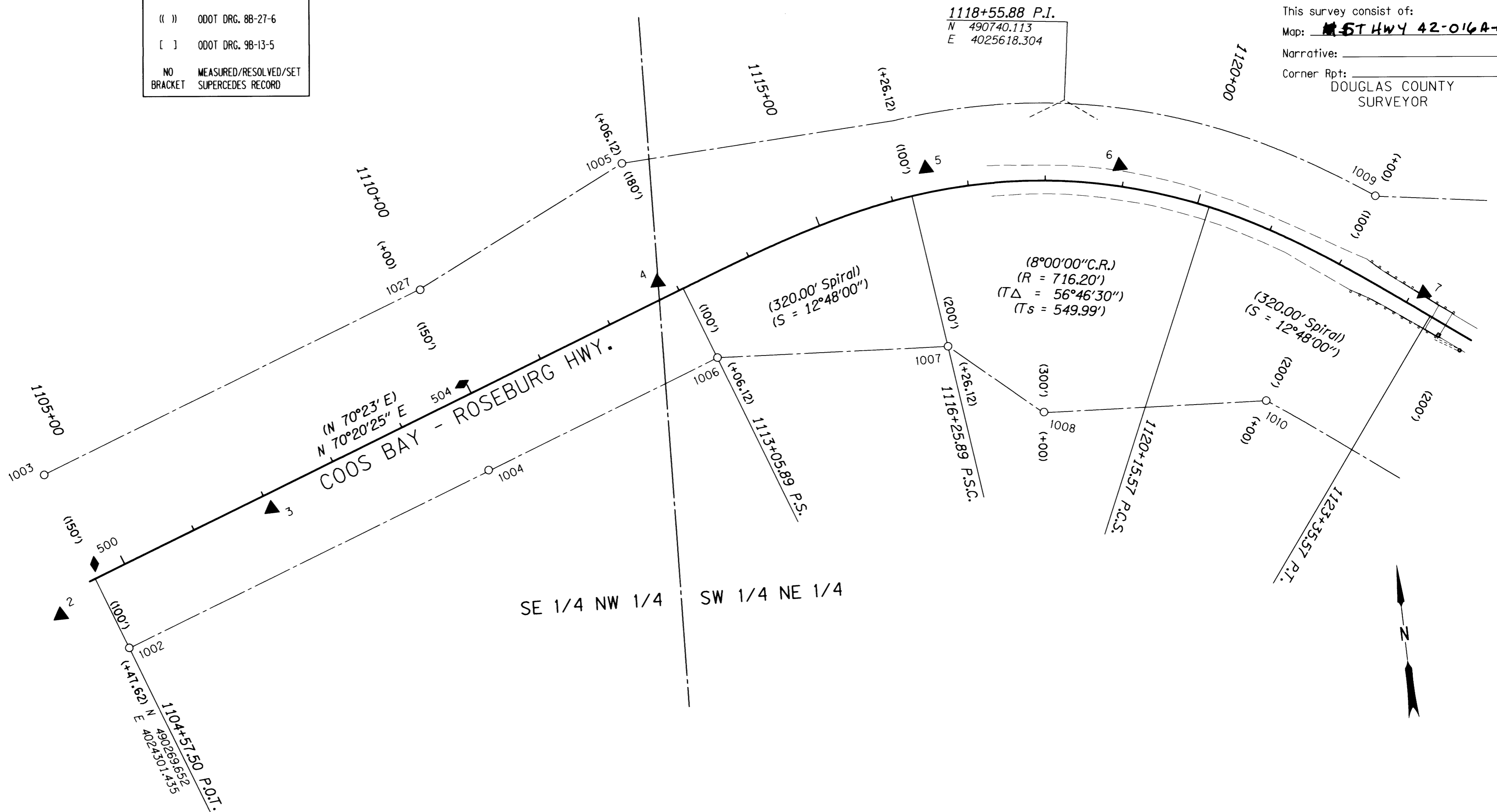

CONTROL MONUMENTS

PT. NO.	LDP NORTHING	LDP EASTING	ELEV.	STATION	OFFSET (- IS LT.)	DATE	DESCRIPTION	REFERENCE
2	490228.021	4024251.833				4/19/2010	SET 5/8" X 30" L REBAR W/ 1 1/2" BRASS CAP STAMPED "ODOT CONTROL 2"	
3	490333.581	4024538.408		1107+02.16	19.52	4/19/2010	SET 5/8" X 30" L REBAR W/ 1 1/2" BRASS CAP STAMPED "ODOT CONTROL 3"	
4	490586.725	4025068.449		1112+79.74	-21.71	4/19/2010	SET 5/8" X 30" L REBAR W/ 1 1/2" BRASS CAP STAMPED "ODOT CONTROL 4"	
5	490672.865	4025430.149	449.08	1116+50.57	-30.61	4/19/2010	FD. 3" BRASS DISK IN 12" X 12" CONC. PEDESTAL STAMPED "STATE HIGHWAY DEPARTMENT ELEVATION B.M.NO. P.O.S.T. 1116+56.12"	DRG 8B-27-4
6	490647.310	4025879.700	450.45	1118+93.00	-26.02	4/19/2010	SET 5/8" X 30" L REBAR W/ 1 1/2" BRASS CAP STAMPED "ODOT CONTROL 6"	
7005	490242.536	4023880.527				4/19/2010	FD. PK NAIL IN A.C. SHOULDER	T-166 A-C
500	490288.597	4024302.675		1104+85.04	-17.42	4/19/2010	SET MAG NAIL WITH WASHER STAMPED "ODOT 500"	
504	490485.234	4024801.558		1109+94.26	-15.92	5/4/2010	SET MAG NAIL IN A.C. SHOULDER	

SEE LINE LEGEND ON SHEET 2

REGISTERED PROFESSIONAL LAND SURVEYOR

*Marshall R. Wagstaff*

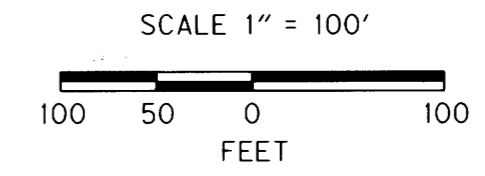

OREGON JANUARY 9, 2001 MARSHALL R. WAGSTAFF 49476LS RENEWS: JUNE 30, 2018

RECOVERED MONUMENTS

PT. NO.	LDP NORTHING	LDP EASTING	ELEV.	STATION	OFFSET (- IS LT.)	DATE	DESCRIPTION	REFERENCE
1002	490175.711	4024334.888		1104+57.39	99.72	4/19/2010	FD. 5/8" SMOOTH L ROD 0.55 FT. ABOVE SURFACE GOOD COND. METAL POST NEARBY MARKED "SHRW EQ. 1105+17.16 AH = 1105+28.08 BK 100"	DRG 8B-27-4
1003	490410.564	4024251.256		1104+57.65	-149.58	4/28/2010	FD. 5/8" SMOOTH L ROD FLUSH GOOD COND. METAL POST NEARBY MARKED "SHRW EQ. 1105+17.16 AH = 1105+28.08 BK 150"	DRG 8B-27-4
1004	490350.945	4024823.186		1109+76.16	98.97	5/4/2010	FD. 2 1/2" BRASS DISK IN 12" X 12" CONC. PEDESTAL STAMPED "STATE HIGHWAY DEPARTMENT 1109+76.12 P. O. T. RP 98.98 REFERENCE" FLUSH WITH SURFACE GOOD COND.	DRG 8B-27-4
1005	490724.555	4025040.047		1113+06.10	-179.89	4/19/2010	FD. 5/8" SMOOTH L ROD 0.9 FT. ABOVE SURFACE GOOD COND. METAL POST NEARBY MARKED "SHRW 1113+06.12 150"	DRG 8B-27-4
1006	490461.047	4025134.228		1113+06.13	99.94	5/4/2010	FD. 5/8" SMOOTH L ROD 0.1 FT. ABOVE SURFACE GOOD COND. METAL POST NEARBY MARKED "SHRW 1113+06.12 100"	DRG 8B-27-4
1007	490441.360	4025432.320		1116+26.21	199.94	5/4/2010	FD. 5/8" SMOOTH L ROD 0.4 FT. BELOW SURFACE GOOD COND. METAL POST NEARBY MARKED "SHRW 1116+26.12 100"	DRG 8B-27-4
1008	490342.400	4025545.894		1118+01.45	299.29	4/19/2010	FD. 5/8" SMOOTH L ROD 0.3 FT. ABOVE SURFACE GOOD COND. METAL POST NEARBY MARKED "1118+00 300"	DRG 8B-27-4
1009	490571.159	4026004.148		1121+99.24	-100.02	5/4/2010	FD. 5/8" SMOOTH L ROD 0.1 FT. ABOVE SURFACE GOOD COND. METAL POST NEARBY MARKED "1122+00 100"	DRG 8B-27-4
1010	490324.437	4025833.355		1121+99.83	200.05	5/4/2010	FD. 5/8" SMOOTH L ROD 0.5 FT. ABOVE SURFACE GOOD COND. METAL POST NEARBY MARKED "1122+00 200"	DRG 8B-27-4
1027	490582.437	4024761.933		1109+99.74	-149.04	5/4/2010	FD. 5/8" SMOOTH L ROD 0.1 FT. ABOVE SURFACE GOOD COND. METAL POST NEARBY MARKED "SHRW 1110+00 150"	DRG 8B-27-4

OREGON DEPARTMENT OF TRANSPORTATION  
 HORIZONTAL CONTROL, RECOVERY, RETRACEMENT  
 & RIGHT OF WAY BOUNDARY MONUMENTATION MAP  
 OR 42: COUNTY LINE CURVES PHASE 1  
 COOS BAY - ROSEBURG HWY. NO. 35, MP. 43.20 - 46.41  
 COOS & DOUGLAS COUNTY

FOR ODOT REGION 3 3500 NW. STEWART PKWY. ROSEBURG, OR. 97470  
 FEBRUARY 22, 2017 SCALE: 1" = 100' SHEET 3 OF 11