

SEC. 30, T28S, R6W, W.M.
JOSEPH GAGE D.L.C. NO. 51

FILED

Date: 3-23-2012 By: JC
This survey consists of:
Map: ST HWY 42-015 A-H
Narrative:
Corner Rpt:

DOUGLAS COUNTY
SURVEYOR

POINT LEGEND

- △ FOUND NETWORK POINT
- ◇ FOUND STRATEGIC POINT
- FOUND MONUMENT
- ⊕ FOUND BENCH MARK
- SET RIGHT OF WAY MONUMENT
- ⊗ DESTROYED MONUMENT

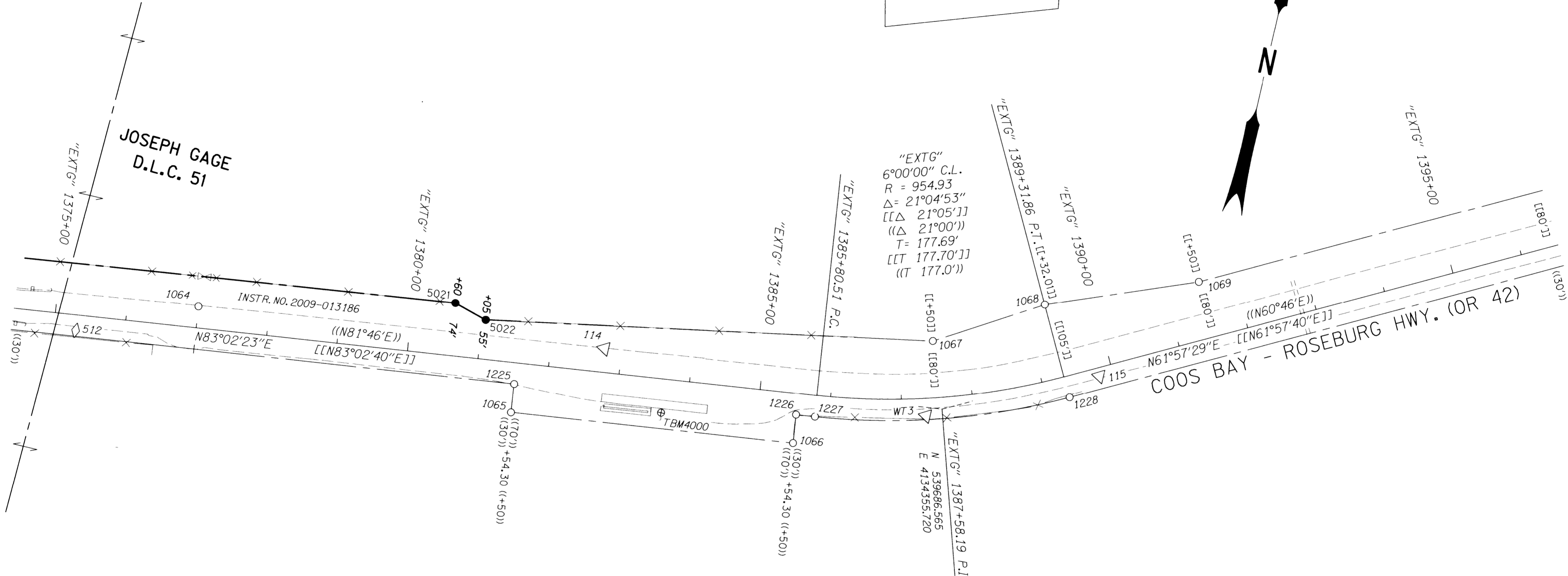

SEE CONTROL MONUMENT TABLE
ON SHEET 1 AND 2

SEE LINE LEGEND
ON SHEET 3

RECORD DATA

(()) RECORD DATA PER ODOT DRG. 6B-28-22

[] RECORD DATA PER ODOT DRG. 10C-54-2

[[]] RECORD DATA PER ODOT DRG. 9B-34-12

SET RIGHT OF WAY MONUMENTS TABLE

PT. NO.	LDP NORTHING	LDP EASTING	STATION	OFFSET (- IS LT.)	DATE	DESCRIPTION
5021	539675.410	4133653.703	"EXTG" 1380+60.00	-74.00	4/26/11	SET 5/8" X 30" IRON REBAR W/ 2" ALUM. CAP STAMPED "ODOT RIGHT OF WAY 5021", 0.1' BELOW SURFACE, SET WHITE CARSONITE POST NEARBY
5022	539662.004	4133700.674	"EXTG" 1381+05.00	-55.00	4/26/11	SET 5/8" X 30" IRON REBAR W/ 2" ALUM. CAP STAMPED "ODOT RIGHT OF WAY 5022", 0.1' BELOW SURFACE, SET WHITE CARSONITE POST NEARBY

RECOVERED MONUMENTS TABLE (FROM ST. HWY. 42-014, AUGUST 2009)

PT. NO.	LDP NORTHING	LDP EASTING	STATION	OFFSET (- IS LT.)	DATE	DESCRIPTION	REFERENCE
1065	539543.583	4133764.827	"EXTG" 1381+54.33	70.32	4/29/11	FD. 5/8" IRON ROD, 0.20 FT. ABOVE SURFACE, GOOD CONDITION (STATE R/W)	6B-28-22
1066	539592.368	4134161.774	"EXTG" 1385+54.26	70.00	4/29/11	FD. 5/8" IRON ROD, 0.25 FT. ABOVE SURFACE, GOOD CONDITION, 4" X 4" WOOD R/W POST NEARBY MARKED "SHRW"	6B-28-22
1067	539776.846	4134321.352	"EXTG" 1387+50.04	-80.03	4/29/11	FD. 5/8" IRON REBAR W/ 1 1/4" PLASTIC CAP STAMPED "OSHD", FLUSH W/ SURFACE, GOOD CONDITION, PADDLE BOARD NEARBY MARKED "SHRW 1387+50 POC 80 LT"	9B-34-12
1068	539862.865	4134463.359	"EXTG" 1389+32.06	-105.00	4/29/11	FD. 5/8" IRON REBAR W/ 1 1/4" PLASTIC CAP STAMPED "OSHD", 0.10 FT. ABOVE SURFACE, GOOD CONDITION, PADDLE BOARD NEARBY MARKED "SHRW 1389+32.01 PT 105 LT"	9B-34-12
1069	539943.298	4134667.489	"EXTG" 1391+50.04	-80.03	4/29/11	FD. 5/8" IRON REBAR W/ 1 1/4" PLASTIC CAP STAMPED "OSHD R/W", FLUSH W/ SURFACE, GOOD CONDITION, PADDLE BOARD NEARBY MARKED "SHRW 1391+50 POT 80 LT"	9B-34-12
1225	539583.612	4133760.110	"EXTG" 1381+54.50	30.02	4/29/11	FD. 5/8" IRON ROD W/ DAMAGED 1 1/4" PLASTIC CAP, FLUSH W/ CONCRETE, GOOD CONDITION	1996-0035
1226	539632.101	4134156.929	"EXTG" 1385+54.27	29.97	4/29/11	FD. 5/8" IRON REBAR W/ 1 1/4" PLASTIC CAP STAMPED "BTS ENG. SURV.", 0.50 FT. BELOW SURFACE, GOOD CONDITION	1996-0035
1227	539635.387	4134183.408	"EXTG" 1385+80.94	29.92	4/29/11	FD. 5/8" IRON REBAR W/ 1 1/4" PLASTIC CAP STAMPED "BTS ENG. SURV.", 0.20 FT. ABOVE SURFACE, GOOD CONDITION	1996-0035
1228	539743.750	4134527.074	"EXTG" 1389+32.30	30.08	4/29/11	FD. 5/8" IRON REBAR W/ 1 1/4" PLASTIC CAP STAMPED "BTS ENG. SURV.", 0.20 FT. ABOVE SURFACE, GOOD CONDITION	1996-0035

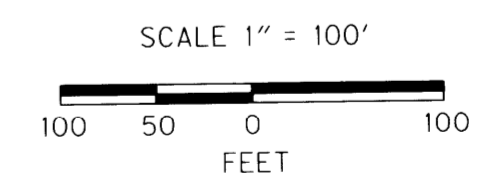

REGISTERED
PROFESSIONAL
LAND SURVEYOR

Andrew David Ausland

OREGON
JULY 15, 2003
ANDREW DAVID AUSLAND
56136
EXPIRES: 12/31/2013

OREGON DEPARTMENT OF TRANSPORTATION

RIGHT-OF-WAY BOUNDARY MONUMENTATION MAP
OR42: HOOVER HILL - LOOKINGGLASS CREEK
COOS BAY - ROSEBURG HWY. NO. 35, OR42, M.P. 68.61-72.61
DOUGLAS COUNTY
FILE: 13820RW.DGN MODEL: RWM

FOR ODOT REGION 3
3500 N.W. STEWART PKWY.
ROSEBURG, OR. 97470

MARCH 22, 2012
SCALE: 1" = 100'
SHEET 8 OF 8

ST. HWY 42 - 015 H