

POINT LEGEND

△	FOUND NETWORK POINT
◇	FOUND STRATEGIC POINT
○	FOUND MONUMENT
●	SET RIGHT OF WAY MONUMENT
⊗	DESTROYED MONUMENT

SEC. 30, T28S, R6W, W.M.
JOSEPH GAGE D.L.C. NO. 51

FILED
Date: 3-23-2012 By: J.E.
This survey consists of:
Map: ST HWY 42-015 A-H
Narrative: _____
Corner Rpt: _____

DOUGLAS COUNTY SURVEYOR

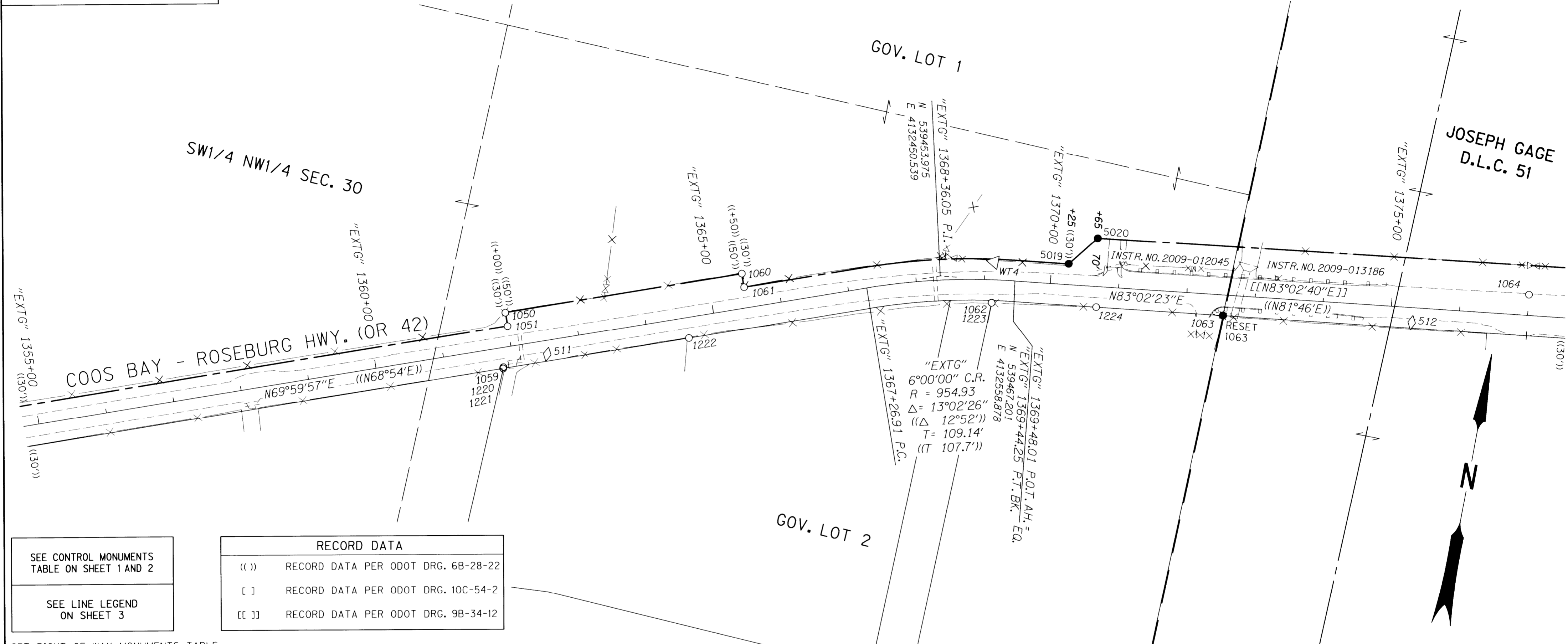

SEE CONTROL MONUMENTS TABLE ON SHEET 1 AND 2
SEE LINE LEGEND ON SHEET 3

RECORD DATA

(())	RECORD DATA PER ODOT DRG. 6B-28-22
[]	RECORD DATA PER ODOT DRG. 10C-54-2
[[]]	RECORD DATA PER ODOT DRG. 9B-34-12

SET RIGHT OF WAY MONUMENTS TABLE

PT. NO.	LDP NORTHING	LDP EASTING	STATION	OFFSET (- IS LT.)	DATE	DESCRIPTION
5019	539506.310	4132631.663	"EXTG" 1370+25.00	-30.00	4/26/11	SET 5/8" X 30" IRON REBAR W/ 2" ALUMINUM CAP STAMPED "ODOT RIGHT OF WAY 5019", 0.1' BELOW SURFACE, SET WHITE CARSONITE POST NEARBY
5020	539550.862	4132666.521	"EXTG" 1370+65.00	-70.00	4/26/11	SET 5/8" X 30" IRON REBAR W/ 2" ALUMINUM CAP STAMPED "ODOT RIGHT OF WAY 5020", FLUSH WITH SURFACE, SET WHITE CARSONITE POST NEARBY
RESET 1063	539474.655	4132867.041	"EXTG" 1372+54.81	29.95	3/7/12	SET 5/8" X 30" IRON REBAR W/ 2" ALUMINUM CAP STAMPED "ODOT RESET 1063" (SET TO REPLACE 1063, REF. ST. HWY. 42-014), FLUSH WITH SURFACE

RECOVERED MONUMENTS TABLE (FROM ST. HWY. 42-014, AUGUST 2009)

PT. NO.	LDP NORTHING	LDP EASTING	STATION	OFFSET (- IS LT.)	DATE	DESCRIPTION	REFERENCE
1050	539282.878	4131835.641	"EXTG" 1361+99.72	-49.54	8/29/06	FD. 3/4" IRON ROD, FLUSH W/ SURFACE, GOOD COND. 4" X 4" WOOD WITNESS POST NEARBY MARKED "SHRW" (R/W STATION 1362+00 50 LT)	6B-28-22
1051	539264.125	4131842.513	"EXTG" 1361+99.76	-29.57	8/29/06	FD. 3/4" IRON ROD, 0.40 ABOVE SURFACE, BENT WEST IN POOR CONDITION, TIED WHERE ROD ENTERS GROUND (R/W STATION 1362+00 30 LT)	6B-28-22
1059	539204.392	4131847.673	"EXTG" 1361+84.18	28.33	8/24/06	FD. 1" I.D. IRON PIPE, 1.0 FT. ABOVE SURFACE, LEANS SLIGHTLY WEST, FAIR CONDITION	M119-63
1060	539403.133	4132164.818	"EXTG" 1365+50.17	-49.95	4/29/11	FD. 3/4" IRON ROD, FLUSH W/ SURFACE, GOOD CONDITION, 4" X 4" WITNESS POST NEARBY MARKED "SHRW" (R/W STATION 1365+50 50 LT)	6B-28-22
1061	539384.401	4132171.686	"EXTG" 1365+50.22	-30.00	4/29/11	FD. 3/4" IRON ROD, FLUSH W/ SURFACE, GOOD CONDITION (R/W STATION 1365+50 30 LT)	6B-28-22
1062	539429.901	4132531.399	"EXTG" 1369+11.31	33.15	4/29/11	FD. 5/8" IRON REBAR, 0.60 FT. ABOVE SURFACE, GOOD CONDITION	M75-15
1063	539474.655	4132867.041	"EXTG" 1372+54.81	29.95	4/29/11	DESTROYED 5/8" IRON REBAR, 0.30 FT. ABOVE SURFACE, GOOD CONDITION	M75-15
1064	539588.090	4133301.692	"EXTG" 1377+00.00	-29.98	4/29/11	FD. 5/8" IRON REBAR W/ 1 1/4" PLASTIC CAP STAMPED "OSHD", 0.20 FT. BELOW SURFACE, GOOD CONDITION, PADDLE BOARD NEARBY MARKED "SHRW 1377+00 POT 30 LT"	9B-34-12
1220	539204.269	4131847.851	"EXTG" 1361+84.31	28.50	8/24/06	FD. 1 1/2" I.D. IRON PIPE, 0.40 FT. ABOVE SURFACE, GOOD CONDITION	1998-0015
1221	539202.199	4131847.706	"EXTG" 1361+83.46	30.40	8/24/06	FD. 5/8" IRON REBAR W/ 1 1/2" ALUMINUM CAP STAMPED "SHANER ENGR. RLS 430", 0.30 FT. ABOVE SURFACE, GOOD CONDITION	1998-0015
1222	539296.624	4132106.207	"EXTG" 1364+58.67	30.09	4/29/11	FD. 5/8" IRON REBAR W/ 1 1/2" ALUMINUM CAP STAMPED "SHANER ENGR. RLS 430", 0.10 FT. ABOVE SURFACE, GOOD CONDITION	1998-0015
1223	539429.612	4132531.404	"EXTG" 1369+11.26	33.43	4/29/11	FD. 5/8" IRON REBAR W/ 1 1/2" ALUMINUM CAP STAMPED "SHANER ENGR. RLS 430", 0.20 FT. ABOVE SURFACE, GOOD CONDITION	1998-0015
1224	539452.096	4132682.707	"EXTG" 1370+69.10	30.00	4/29/11	FD. 5/8" IRON REBAR, 0.10 FT. ABOVE SURFACE, BENT EASTERLY, POOR CONDITION, TIED WHERE ROD ENTERS GROUND	M75-15

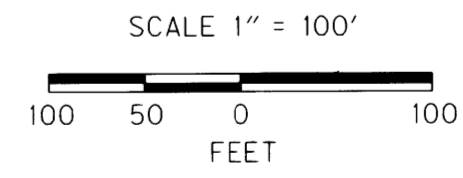

REGISTERED PROFESSIONAL LAND SURVEYOR

Andrew David Ausland

OREGON
JULY 15, 2003
ANDREW DAVID AUSLAND
56136
EXPIRES: 12/31/2013

OREGON DEPARTMENT OF TRANSPORTATION
RIGHT-OF-WAY BOUNDARY MONUMENTATION MAP
OR42: HOOVER HILL - LOOKINGGLASS CREEK
COOS BAY - ROSEBURG HWY. NO. 35, OR42, M.P. 68.61-72.61
DOUGLAS COUNTY
FILE: 13820RW.DGN MODEL: RWM

FOR ODOT REGION 3
3500 N.W. STEWART PKWY.
ROSEBURG, OR. 97470

MARCH 22, 2012
SCALE: 1" = 100'
SHEET 7 OF 8

ST. HWY 42 - 015 G