

**POINT LEGEND**

- △ FOUND NETWORK POINT
- ◇ FOUND STRATEGIC POINT
- FOUND MONUMENT
- SET RIGHT OF WAY MONUMENT
- ⊗ DESTROYED MONUMENT

SEC. 25, T28S, R7W, W.M.  
 SEC. 30, T28S, R6W, W.M.  
 J.A. RICHARDS D.L.C. NO. 58

**FILED**  
 Date: 3-23-2012 By: JC  
 This survey consists of:  
 Map: ST HWY 42-015 A-H  
 Narrative: \_\_\_\_\_  
 Corner Rpt: \_\_\_\_\_

**DOUGLAS COUNTY SURVEYOR**

SW1/4 NW1/4 SEC. 30

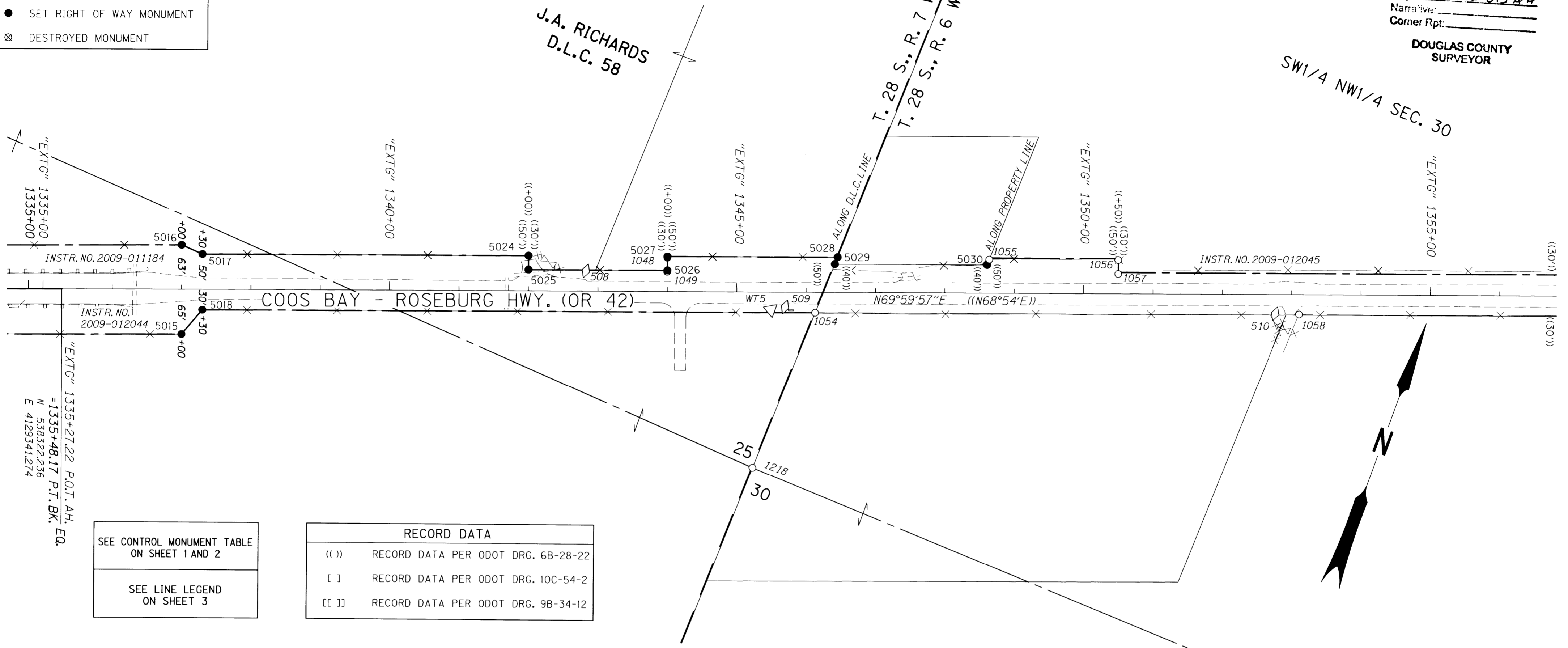

SEE CONTROL MONUMENT TABLE ON SHEET 1 AND 2

SEE LINE LEGEND ON SHEET 3

**RECORD DATA**

- (( )) RECORD DATA PER ODOT DRG. 6B-28-22
- [ ] RECORD DATA PER ODOT DRG. 10C-54-2
- [[ ]] RECORD DATA PER ODOT DRG. 9B-34-12

SET RIGHT OF WAY MONUMENTS TABLE

PT. NO.	LDP NORTHING	LDP EASTING	STATION	OFFSET (- IS LT.)	DATE	DESCRIPTION
5015	538320.253	4129525.865	"EXTG" 1337+00.00	65.00	4/26/11	SET 5/8" X 30" IRON REBAR W/ 2" ALUMINUM CAP STAMPED "ODOT RIGHT OF WAY 5015", 0.3' BELOW SURFACE, SET WHITE CARSONITE POST NEARBY.
5016	538440.533	4129482.084	"EXTG" 1337+00.00	-63.00	4/26/11	SET 5/8" X 30" IRON REBAR W/ 2" ALUMINUM CAP STAMPED "ODOT RIGHT OF WAY 5016", FLUSH WITH SURFACE, SET WHITE CARSONITE POST NEARBY.
5017	538438.578	4129514.721	"EXTG" 1337+30.00	-50.00	4/26/11	SET 5/8" X 30" IRON REBAR W/ 2" ALUMINUM CAP STAMPED "ODOT RIGHT OF WAY 5017", 0.1' BELOW SURFACE, SET WHITE CARSONITE POST NEARBY.
5018	538363.403	4129542.084	"EXTG" 1337+30.00	30.00	4/26/11	SET 5/8" X 30" IRON REBAR W/ 2" ALUMINUM CAP STAMPED "ODOT RIGHT OF WAY 5018", 0.3' BELOW SURFACE, SET WHITE CARSONITE POST NEARBY.
5024	538599.335	4129956.374	"EXTG" 1342+00.00	-50.00	4/26/11	SET 5/8" X 30" IRON REBAR W/ 2" ALUMINUM CAP STAMPED "ODOT RIGHT OF WAY 5024", FLUSH WITH SURFACE, SET WHITE CARSONITE POST NEARBY.
5025	538580.541	4129963.215	"EXTG" 1342+00.00	-30.00	4/26/11	SET 5/8" X 30" IRON REBAR W/ 2" ALUMINUM CAP STAMPED "ODOT RIGHT OF WAY 5025", FLUSH WITH PAVED DRIVEWAY SURFACE, SET WHITE CARSONITE POST NEARBY.
5026	538648.949	4130151.152	"EXTG" 1344+00.00	-30.00	4/26/11	SET 5/8" X 30" IRON REBAR W/ 2" ALUMINUM CAP STAMPED "ODOT RIGHT OF WAY 5026", FLUSH WITH SURFACE, SET WHITE CARSONITE POST NEARBY.
5027	538667.742	4130144.311	"EXTG" 1344+00.00	-50.00	4/26/11	SET 5/8" X 30" IRON REBAR W/ 2" ALUMINUM CAP STAMPED "ODOT RIGHT OF WAY 5027", 0.1' BELOW SURFACE, SET WHITE CARSONITE POST NEARBY.
5028	538751.627	4130374.769	"EXTG" 1346+45.25	-50.00	4/26/11	SET 5/8" X 30" IRON REBAR W/ 2" ALUMINUM CAP STAMPED "ODOT RIGHT OF WAY 5028", 0.1' BELOW SURFACE, SET WHITE CARSONITE POST NEARBY.
5029	538740.857	4130374.418	"EXTG" 1346+41.24	-40.00	4/26/11	SET 5/8" X 30" IRON REBAR W/ 2" ALUMINUM CAP STAMPED "ODOT RIGHT OF WAY 5029", FLUSH WITH SURFACE, SET WHITE CARSONITE POST NEARBY.
5030	538815.931	4130580.673	"EXTG" 1348+60.73	-40.00	4/26/11	SET 5/8" X 30" IRON REBAR W/ 2" ALUMINUM CAP STAMPED "ODOT RIGHT OF WAY 5030", 0.1' BELOW SURFACE, SET WHITE CARSONITE POST NEARBY.

REGISTERED PROFESSIONAL LAND SURVEYOR

*Andrew David Ausland*

OREGON  
 JULY 15, 2003  
 ANDREW DAVID AUSLAND  
 56136

EXPIRES: 12/31/2013

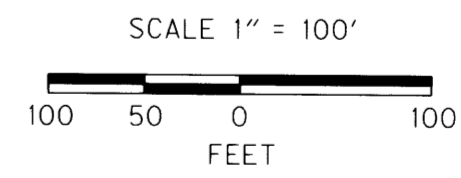

RECOVERED MONUMENTS TABLE (FROM ST. HWY. 42-014, AUGUST 2009)

PT. NO.	LDP NORTHING	LDP EASTING	STATION	OFFSET (- IS LT.)	DATE	DESCRIPTION	REFERENCE
1048	538665.741	4130144.937	"EXTG" 1343+99.90	-47.91	4/29/11	FD. 3/4" IRON ROD, FLUSH W/ SURFACE AND BENT NORTHERLY, POOR CONDITION, TIED WHERE ROD ENTERS GROUND (R/W STATION 1344+00 50 LT)	6B-28-22
1049	538646.856	4130151.69	"EXTG" 1343+99.79	-27.85	4/29/11	FD. 3/4" IRON ROD, 0.10 ABOVE SURFACE, GOOD CONDITION (R/W STATION 1344+00 30 LT)	6B-28-22
1054	538665.328	4130371.957	"EXTG" 1346+13.09	30.13	4/29/11	FD. 3/4" I.D. IRON PIPE, 0.20 FT. ABOVE SURFACE, GOOD CONDITION	M36-68
1055	538824.220	4130580.943	"EXTG" 1348+63.82	-47.70	4/29/11	FD. 5/8" IRON REBAR, 0.60 FT. ABOVE SURFACE, GOOD CONDITION	6B-28-22
1056	538888.045	4130755.377	"EXTG" 1350+49.56	-48.01	8/24/06	FD. 3/4" IRON ROD, 0.10 FT. BELOW SURFACE, GOOD CONDITION (R/W STATION 1350+50 50 LT)	6B-28-22
1057	538869.283	4130762.234	"EXTG" 1350+49.59	-28.03	8/24/06	FD. 3/4" I ROD ROD, 0.10 FT. BELOW SURFACE, GOOD CONDITION, 4" X 4" WOOD WITNESS POST NEARBY (R/W STATION 1350+50 30 LT)	6B-28-22
1058	538904.852	4131027.053	"EXTG" 1353+10.60	29.12	8/24/06	FD. 3/4" I.D. IRON PIPE, 0.20 FT. ABOVE SURFACE, GOOD CONDITION	M36-68
1218	538425.531	4130364.142			4/29/11	FD. 2 1/2" BRASS DISK STAMPED "COUNTY SURVEYORS OFFICE 1958 1/4 S25 S30 T28S R7W R6W" SET OVER 1 1/4" O.D. IRON PIPE, 1.0 FT. ABOVE SURFACE, GOOD CONDITION	CS49/50

**SI FEET** OREGON DEPARTMENT OF TRANSPORTATION

RIGHT-OF-WAY BOUNDARY MONUMENTATION MAP  
 OR42: HOOVER HILL - LOOKINGGLASS CREEK  
 COOS BAY - ROSEBURG HWY. NO. 35, OR42, M.P. 68.61-72.61  
 DOUGLAS COUNTY  
 FILE: 13820RW.DGN MODEL: RWM

FOR ODOT REGION 3  
 3500 N.W. STEWART PKWY.  
 ROSEBURG, OR. 97470

MARCH 22, 2012  
 SCALE: 1" = 100'  
 SHEET 6 OF 8

ST. HWY 42 - 015 F