

POINT LEGEND	
△	FOUND NETWORK POINT
◇	FOUND STRATEGIC POINT
○	FOUND MONUMENT
⊗	DESTROYED MONUMENT
●	SET RIGHT OF WAY MONUMENT

SEC. 25, T28S, R7W, W.M.
J.A. RICHARDS D.L.C. NO. 58

FILED
Date: 2-23-2012 By: JC
This survey consists of:
Map: ST HWY 42-015 A-H
Narrative: _____
Corner Rpt: _____
DOUGLAS COUNTY SURVEYOR

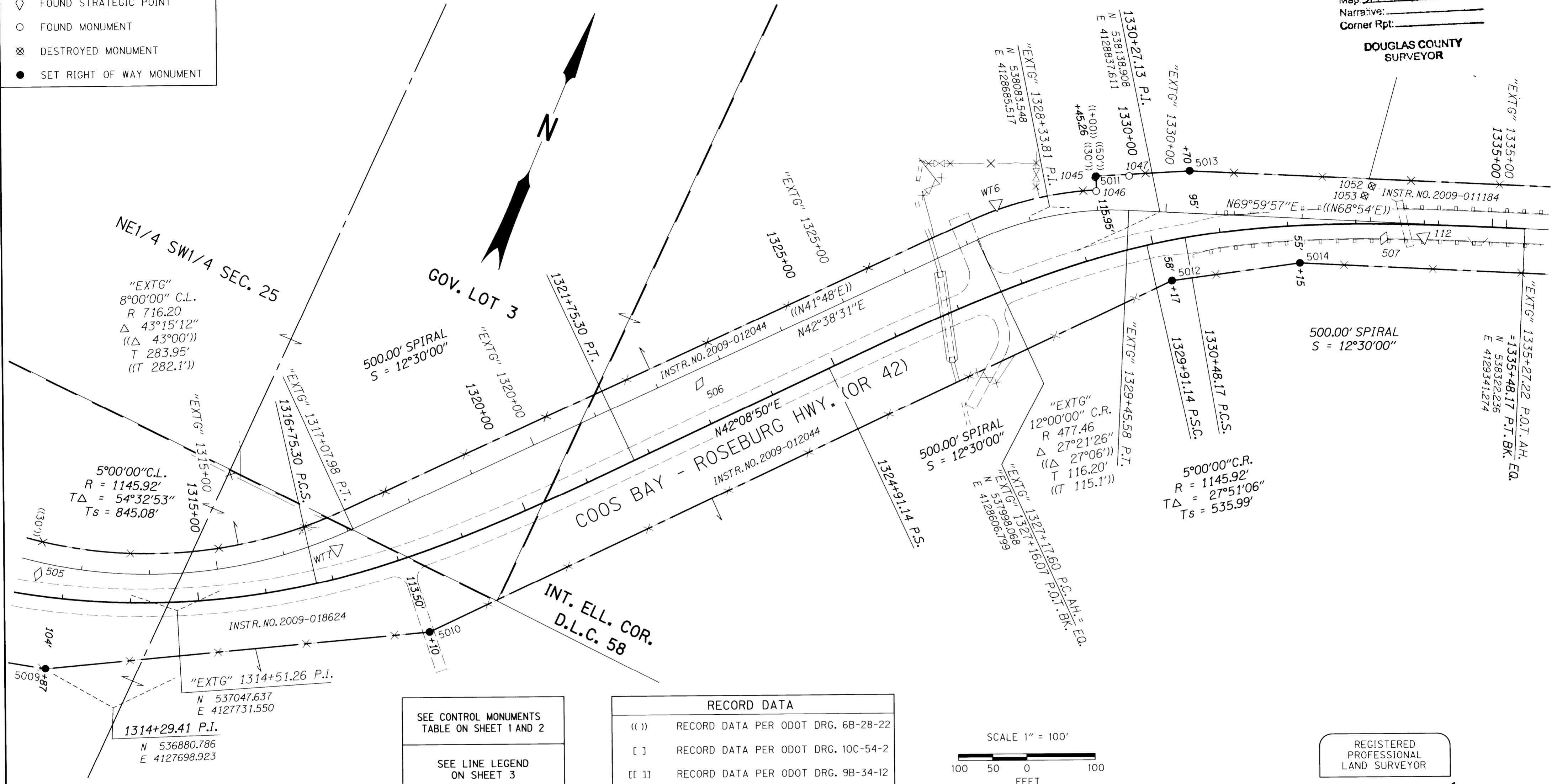

SEE CONTROL MONUMENTS TABLE ON SHEET 1 AND 2
SEE LINE LEGEND ON SHEET 3

RECORD DATA	
(())	RECORD DATA PER ODOT DRG. 6B-28-22
[]	RECORD DATA PER ODOT DRG. 10C-54-2
[[]]	RECORD DATA PER ODOT DRG. 9B-34-12

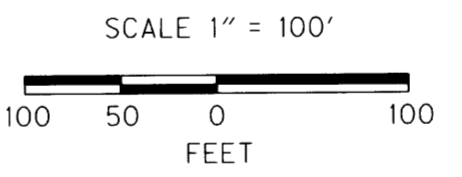

REGISTERED PROFESSIONAL LAND SURVEYOR
Andrew David Ausland
OREGON
JULY 15, 2003
ANDREW DAVID AUSLAND
56136
EXPIRES: 12/31/2013

SET RIGHT OF WAY MONUMENTS TABLE

PT. NO.	LDP NORTHING	LDP EASTING	STATION	OFFSET (- IS LT.)	DATE	DESCRIPTION
5010	537160.952	4128085.433	1318+10.00	113.50	4/26/11	SET 5/8" X 30" IRON REBAR W/ 2" ALUMINUM CAP STAMPED "ODOT RIGHT OF WAY 5010", 0.1' BELOW SURFACE, SET WHITE CARSONITE POST NEARBY.
5011	538150.821	4128731.189	1329+45.26 "EXTG" 1329+00.00	-115.95 -50.00	4/26/11	SET 5/8" X 30" IRON REBAR W/ 2" ALUMINUM CAP STAMPED "ODOT RIGHT OF WAY 5011", FLUSH WITH SURFACE, SET WHITE CARSONITE POST NEARBY.
5012	538052.822	4128892.478	1330+17.00	58.00	4/26/11	SET 5/8" X 30" IRON REBAR W/ 2" ALUMINUM CAP STAMPED "ODOT RIGHT OF WAY 5012", FLUSH WITH SURFACE, SET WHITE CARSONITE POST NEARBY.
5013	538210.591	4128855.029	1330+70.00	-95.00	4/26/11	SET 5/8" X 30" IRON REBAR W/ 2" ALUMINUM CAP STAMPED "ODOT RIGHT OF WAY 5013", FLUSH WITH SURFACE, SET WHITE CARSONITE POST NEARBY.
5014	538148.662	4129055.887	1332+15.00	55.00	4/26/11	SET 5/8" X 30" IRON REBAR W/ 2" ALUMINUM CAP STAMPED "ODOT RIGHT OF WAY 5014", FLUSH WITH SURFACE, SET WHITE CARSONITE POST NEARBY.

RECOVERED MONUMENTS TABLE (FROM ST. HWY. 42-014, AUGUST 2009)

PT. NO.	LDP NORTHING	LDP EASTING	STATION	OFFSET (- IS LT.)	DATE	DESCRIPTION	REFERENCE
1045	538148.786	4128730.919	"EXTG" 1328+98.98	-48.28	4/29/11	FD. 3/4" IRON ROD, 0.50 FT. ABOVE SURFACE, GOOD CONDITION (R/W STATION 1329+00 50 LT)	6B-28-22
1046	538130.865	4128739.912	"EXTG" 1328+99.33	-28.23	4/29/11	FD. 3/4" IRON ROD, 0.10 FT. ABOVE SURFACE, GOOD CONDITION (R/W STATION 1329+00 30 LT)	6B-28-22
1047	538169.714	4128776.061	"EXTG" 1329+44.09	-50.00	4/29/11	FD. 3/4" IRON ROD, 0.20 FT. ABOVE SURFACE, GOOD CONDITION (R/W STATION 1329+39.1 PT 50 LT)	6B-28-22
1052	538292.946	4129110.134	"EXTG" 1333+00.00	-51.53	4/29/11	DESTROYED 3/4" IRON ROD, 0.30 FT. BELOW SURFACE (R/W STATION 1333+00 50 LT)	6B-28-22
1053	538276.155	4129105.84	"EXTG" 1332+90.23	-37.23	4/29/11	DESTROYED 1 1/4" X 1" HARROW BAR, 0.20 FT. BELOW SURFACE	58/282-1

SI FEET
T OREGON DEPARTMENT OF TRANSPORTATION
RIGHT-OF-WAY BOUNDARY MONUMENTATION MAP
OR42: HOOVER HILL - LOOKINGGLASS CREEK
COOS BAY - ROSEBURG HWY. NO. 35, OR42, M.P. 68.61-72.61
DOUGLAS COUNTY
FILE: 13820RW.DGN MODEL: RWM
FOR ODOT REGION 3
3500 N.W. STEWART PKWY.
ROSEBURG, OR. 97470
MARCH 22, 2012
SCALE: 1" = 100'
SHEET 5 OF 8