

SEC. 25, T28S, R7W, W.M.  
J.A. RICHARDS D.L.C. NO. 58

FILED  
Date: 3-23-2012 By: JC  
This survey consists of:  
Map: ST HWY 42-015 A-H  
Narrative: \_\_\_\_\_  
Corner Rpt: \_\_\_\_\_  
DOUGLAS COUNTY  
SURVEYOR

**POINT LEGEND**

- △ FOUND NETWORK POINT
- ◇ FOUND STRATEGIC POINT
- FOUND MONUMENT
- ⊗ DESTROYED MONUMENT
- SET RIGHT OF WAY MONUMENT

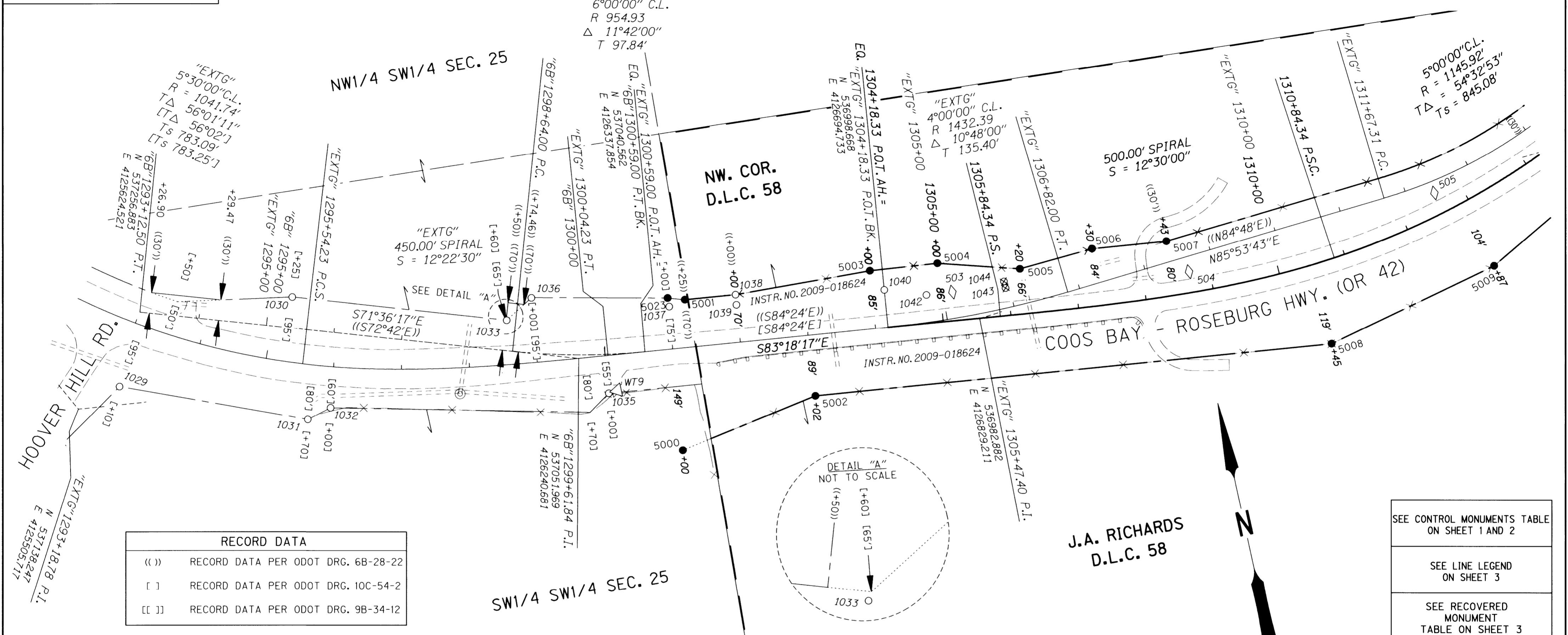

**RECORD DATA**

- (( )) RECORD DATA PER ODOT DRG. 6B-28-22
- [ ] RECORD DATA PER ODOT DRG. 10C-54-2
- [[ ]] RECORD DATA PER ODOT DRG. 9B-34-12

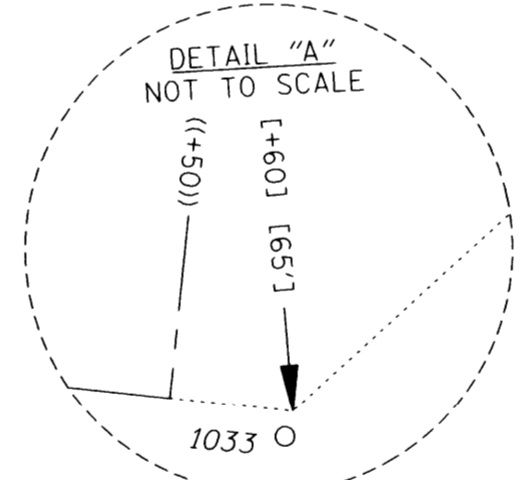

J.A. RICHARDS  
D.L.C. 58

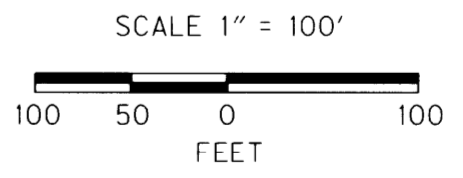
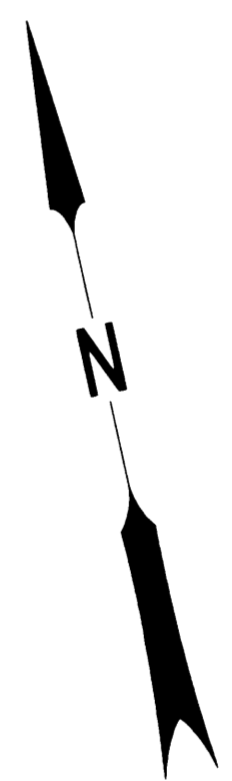

SEE CONTROL MONUMENTS TABLE ON SHEET 1 AND 2  
SEE LINE LEGEND ON SHEET 3  
SEE RECOVERED MONUMENT TABLE ON SHEET 3

REGISTERED PROFESSIONAL LAND SURVEYOR  
*Andrew David Ausland*  
OREGON  
JULY 15, 2003  
ANDREW DAVID AUSLAND  
56136  
EXPIRES: 12/31/2013

SET RIGHT OF WAY MONUMENTS TABLE

PT. NO.	LDP NORTHING	LDP EASTING	STATION	OFFSET (- IS LT.)	DATE	DESCRIPTION
5000	536887.798	4126361.203	"EXTG" 1301+00.00	149.00	4/27/11	SET 5/8" X 30" IRON REBAR W/ 2" ALUMINUM CAP STAMPED "ODOT RIGHT OF WAY 5000 FC", FLUSH WITH SURFACE (FC = FALSE CALL, SET TO DEFINE DIRECTION OF RIGHT OF WAY LINE, NOT RIGHT OF WAY)
5001	537102.390	4126411.566	"EXTG" 1301+25.00	-70.00	4/27/11	SET 5/8" X 30" IRON REBAR W/ 2" ALUMINUM CAP STAMPED "ODOT RIGHT OF WAY 5001", 0.1' BELOW SURFACE, SET WHITE CARSONITE POST NEARBY.
5002	536923.838	4126568.821	"EXTG" 1303+02.00	89.00	4/27/11	SET 5/8" X 30" IRON REBAR W/ 2" ALUMINUM CAP STAMPED "ODOT RIGHT OF WAY 5002", FLUSH WITH SURFACE, SET WHITE CARSONITE POST NEARBY.
5003	537085.226	4126686.439	"EXTG" 1304+00.00	-85.00	4/27/11	SET 5/8" X 30" IRON REBAR W/ 2" ALUMINUM CAP STAMPED "ODOT RIGHT OF WAY 5003", 0.1' BELOW SURFACE, SET WHITE CARSONITE POST NEARBY.
5004	537074.56	4126785.873	1305+00.00	-86.00	4/27/11	SET 5/8" X 30" IRON REBAR W/ 2" ALUMINUM CAP STAMPED "ODOT RIGHT OF WAY 5004", FLUSH WITH SURFACE, SET WHITE CARSONITE POST NEARBY.
5005	537040.727	4126902.652	1306+20.00	-86.00	4/27/11	SET 5/8" X 30" IRON REBAR W/ 2" ALUMINUM CAP STAMPED "ODOT RIGHT OF WAY 5005", 0.1' BELOW SURFACE, SET WHITE CARSONITE POST NEARBY.
5006	537046.818	4127012.625	1307+30.00	-84.00	4/27/11	SET 5/8" X 30" IRON REBAR W/ 2" ALUMINUM CAP STAMPED "ODOT RIGHT OF WAY 5006", 0.1' BELOW SURFACE, SET WHITE CARSONITE POST NEARBY.
5007	537034.028	4127121.682	1308+43.00	-80.00	4/26/11	SET 5/8" X 30" IRON REBAR W/ 2" ALUMINUM CAP STAMPED "ODOT RIGHT OF WAY 5007", FLUSH WITH SURFACE, SET WHITE CARSONITE POST NEARBY.
5008	536835.24	4127326.996	1310+45.00	119.00	4/26/11	SET 5/8" X 30" IRON REBAR W/ 2" ALUMINUM CAP STAMPED "ODOT RIGHT OF WAY 5008". FLUSH WITH SURFACE, SET WHITE CARSONITE POST NEARBY.
5009	536895.456	4127585.39	1312+87.00	104.00	4/26/11	SET 5/8" X 30" IRON REBAR W/ 2" ALUMINUM CAP STAMPED "ODOT RIGHT OF WAY 5009", FLUSH WITH SURFACE, SET WHITE CARSONITE POST NEARBY.
5023	537110.271	4126387.319	"EXTG" 1301+00.00	-75.00	4/26/11	SET 5/8" X 30" IRON REBAR W/ 2" ALUMINUM CAP STAMPED "ODOT RIGHT OF WAY 5023", 0.1' BELOW SURFACE, SET WHITE CARSONITE POST NEARBY.

SI FEET  
**OREGON DEPARTMENT OF TRANSPORTATION**  
RIGHT-OF-WAY BOUNDARY MONUMENTATION MAP  
OR42: HOOVER HILL - LOOKINGGLASS CREEK  
COOS BAY - ROSEBURG HWY. NO. 35, OR42, M.P. 68.61-72.61  
DOUGLAS COUNTY  
FILE: 13820RW.DGN MODEL: RWM  
FOR ODOT REGION 3  
3500 N.W. STEWART PKWY.  
ROSEBURG, OR. 97470  
MARCH 22, 2012  
SCALE: 1" = 100'  
SHEET 4 OF 8

ST. HWY 42 - 015 D