

J.A. RICHARDS  
D.L.C. 58

SEC. 25, T.28S., R.7W., W.M.  
SEC. 30, T.28S., R.6W., W.M.

FILED  
Date: 8/31/2009 By: JC  
This survey consists of  
Map: ST HW 42-014 A-N  
Narrative:  
Corner Rpt:  
DOUGLAS COUNTY  
SURVEYOR

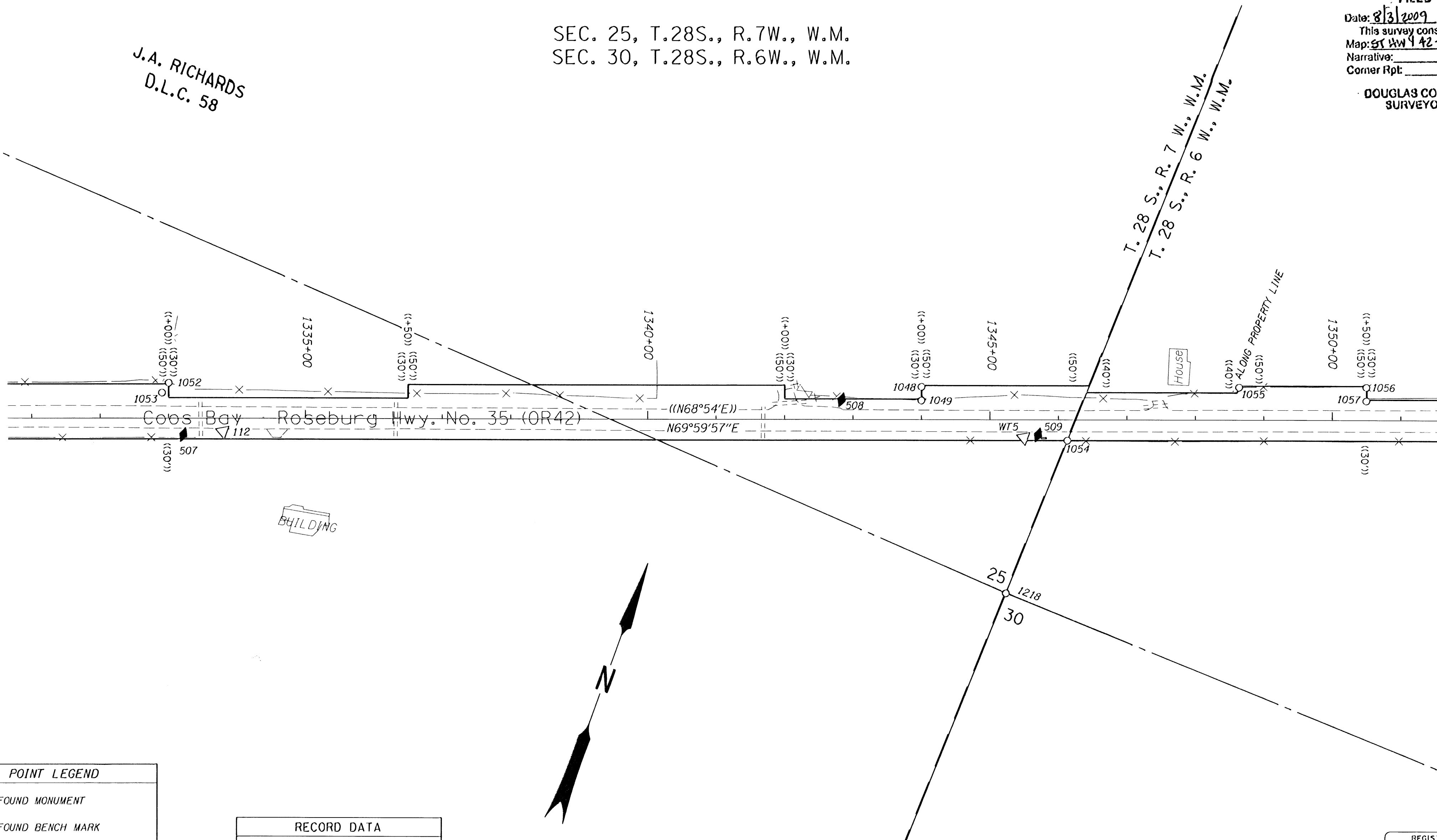

**POINT LEGEND**

- FOUND MONUMENT
- ⊕ FOUND BENCH MARK
- ⬤ SET BENCH MARK
- △ FOUND ODOT NETWORK OR TRAVERSE POINT
- ◆ SET STRATEGIC POINT

**RECORD DATA**

- ( ) PER ODOT R/W DRG. 10B-8-11
- (( )) PER ODOT R/W DRG. 6B-28-22
- [ ] PER ODOT R/W DRG. 10C-54-2
- [[ ]] PER ODOT R/W DRG. 9B-34-12

SEE CONTROL MONUMENT TABLE ON SHEET 1  
SEE LINE LEGEND ON SHEET 3

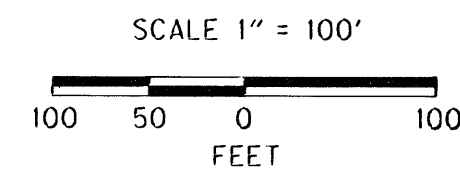

REGISTERED PROFESSIONAL LAND SURVEYOR  
*Marshall R. Wagstaff*  
OREGON  
JANUARY 9, 2001  
MARSHALL R. WAGSTAFF  
49478LS  
EXPIRES 06/30/10

RECOVERED MONUMENTS

PT. ID.	LDP NORTHING	LDP EASTING	STATION	OFFSET (+ IS LEFT)	DATE	DESCRIPTION	REFERENCE
1048	538665.741	4130144.937	1343+99.90	-47.91	8/24/2008	FD. 3/4" I. ROD FLUSH W/ SURFACE BENT NORTHERLY POOR COND. TIED WHERE ROD ENTERS GROUND R/W STATION 1344+00 50 LT	6B-28-22
1049	538848.858	4130151.690	1343+99.79	-27.85	8/24/2008	FD. 3/4" I. ROD 0.10 ABOVE SURFACE GOOD COND. R/W STATION 1344+00 30 LT	6B-28-22
1052	538292.948	4129110.134	1333+00.00	-51.53	8/28/2008	FD. 3/4" I. ROD 0.30 FT. BELOW SURFACE GOOD COND. R/W STATION 1333+00 50 LT	6B-28-22
1053	538278.155	4129105.840	1332+90.23	-37.23	8/28/2008	FD. 1 1/4" X 1" HARROW BAR 0.20 FT. BELOW SURFACE GOOD COND.	58/282-1
1054	538665.328	4130371.957	1348+13.09	30.13	8/24/2008	FD. 3/4" I.D. I. PIPE 0.20 FT. ABOVE SURFACE GOOD COND.	M38-68
1055	538824.220	4130680.943	1348+83.82	-47.70	8/29/2008	FD. 5/8" I. REBAR 0.60 FT. ABOVE SURFACE GOOD COND.	6B-28-22
1056	538888.045	4130755.377	1350+49.58	-48.01	8/24/2008	FD. 3/4" I. ROD 0.10 FT. BELOW SURFACE GOOD COND. R/W STATION 1350+50 50 LT	6B-28-22
1057	538869.283	4130782.234	1350+49.59	-28.03	8/24/2008	FD. 3/4" I. ROD 0.10 FT. BELOW SURFACE GOOD COND. 4" X 4" WOOD WITNESS POST NEARBY R/W STATION 1350+50 30 LT	6B-28-22
1218	538425.531	4130384.142	1345+23.73	252.79	8/24/2008	FD. 1 1/4" O.D. I. PIPE W/ 2 1/2" BRASS DISK STAMPED "COUNTY SURVEYORS OFFICE 1968 1/4 S25 S30 T28S R7W R6W" 1.0 FT. ABOVE SURFACE GOOD COND.	CS49/50

SI FEET OREGON DEPARTMENT OF TRANSPORTATION  
HORIZONTAL CONTROL, RECOVERY AND RETRACEMENT MAP  
OR42: HOOVER HILL - LOOKINGGLASS CREEK PAVING  
COOS BAY - ROSEBURG HWY. NO. 35, OR42, M.P. 68.61-72.52  
DOUGLAS COUNTY  
FILE: 13820RW.DGN  
FOR ODOT REGION 3  
3500 NW. STEWART PKWY.  
ROSEBURG, OR. 97470  
JULY 30, 2009  
SCALE: 1" = 100'  
SHEET 8 OF 14