

SEC. 25, T.28S., R.7W., W.M.

FILED
 Date: 8-3-2009 By: JC
 This survey consists of:
 Map: ST HWY 42-014A-N
 Narrative: _____
 Corner Rpt: _____
DOUGLAS COUNTY
SURVEYOR

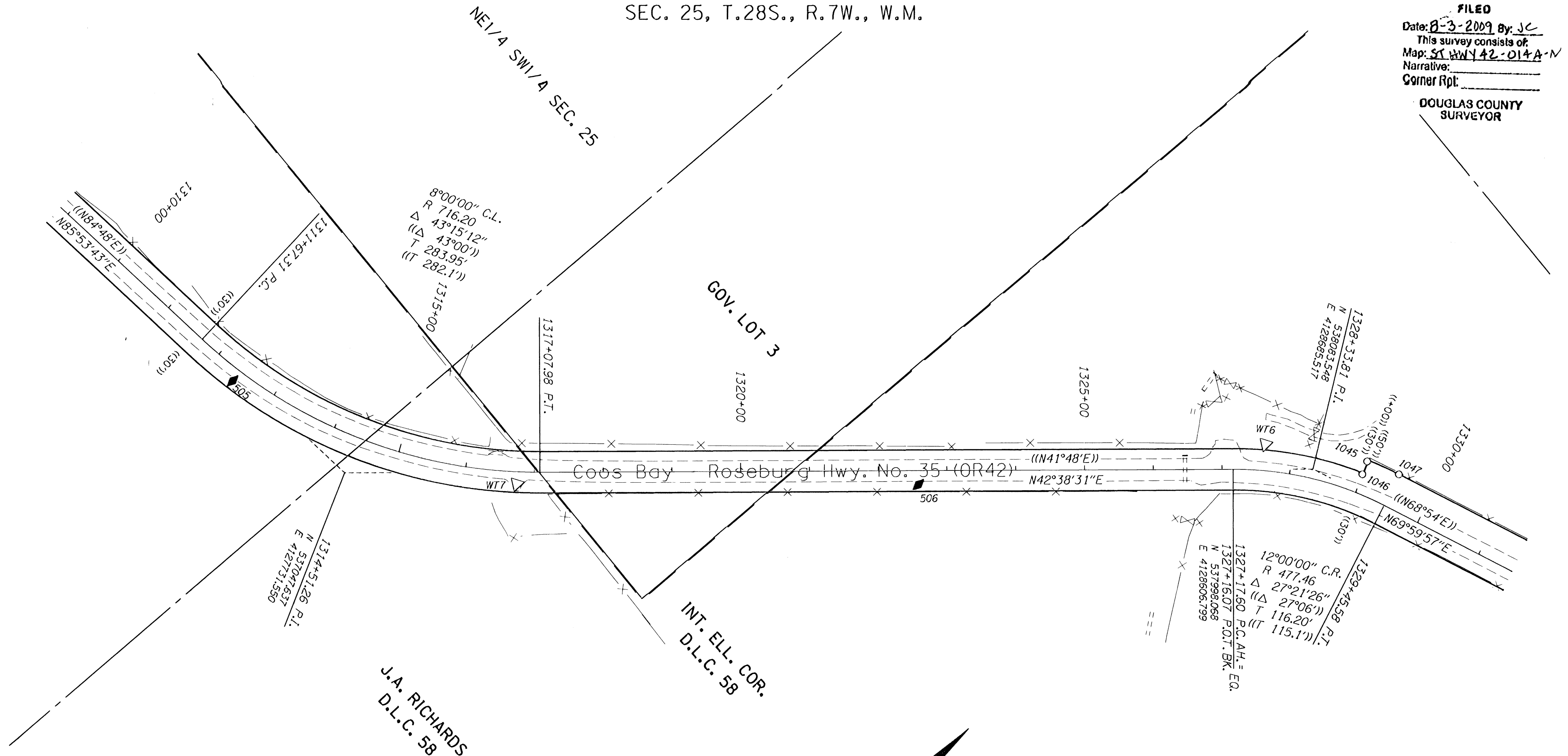

POINT LEGEND

○	FOUND MONUMENT
⊕	FOUND BENCH MARK
⊙	SET BENCH MARK
△	FOUND ODOT NETWORK OR TRAVERSE POINT
◆	SET STRATEGIC POINT

RECORD DATA

()	PER ODOT R/W DRG. 10B-8-11
(())	PER ODOT R/W DRG. 6B-28-22
[]	PER ODOT R/W DRG. 10C-54-2
[[]]	PER ODOT R/W DRG. 9B-34-12

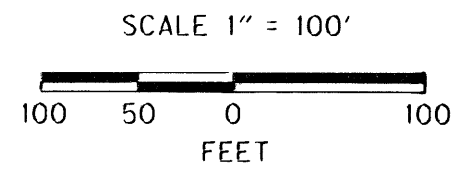
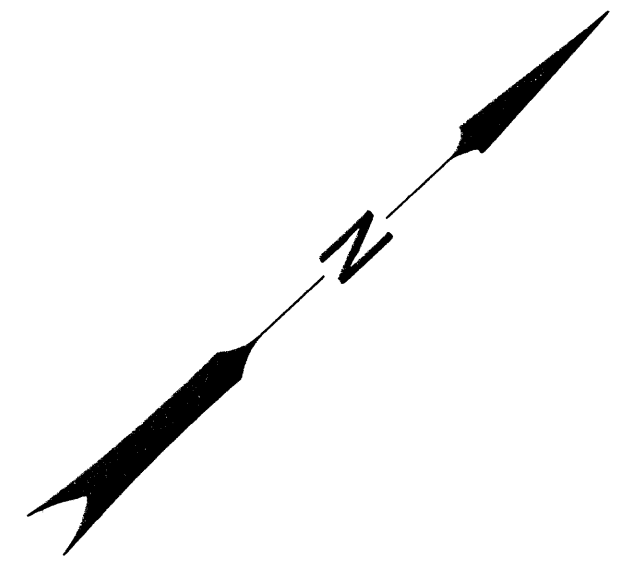

REGISTERED PROFESSIONAL LAND SURVEYOR
Marshall R. Wagstaff
 OREGON
 JANUARY 3, 2001
 MARSHALL R. WAGSTAFF
 49476LS
 EXPIRES 06/30/10

SEE CONTROL MONUMENT TABLE ON SHEET 1
 SEE LINE LEGEND ON SHEET 3

RECOVERED MONUMENTS

PT. ID.	LDP NORTHING	LDP EASTING	STATION	OFFSET (-IS LEFT)	DATE	DESCRIPTION	REFERENCE
1045	538148.788	4128730.919	1328+98.98	-48.28	8/28/2008	FD. 3/4" I. ROD 0.50 FT. ABOVE SURFACE GOOD COND. R/W STATION 1329+00 50 LT	6B-28-22
1048	538130.885	4128739.912	1328+99.33	-28.23	8/28/2008	FD. 3/4" I. ROD 0.10 FT. ABOVE SURFACE GOOD COND. R/W STATION 1329+00 30 LT	6B-28-22
1047	538169.714	4128778.081	1329+44.09	-50.00	8/28/2008	FD. 3/4" I. ROD 0.20 FT. ABOVE SURFACE GOOD COND. R/W STATION 1329+39.1 PT 50 LT STATION IN QUESTION	6B-28-22

SI FEET OREGON DEPARTMENT OF TRANSPORTATION
 HORIZONTAL CONTROL, RECOVERY AND RETRACEMENT MAP
 OR42: HOOVER HILL - LOOKINGGLASS CREEK PAVING
 COOS BAY - ROSEBURG HWY. NO. 35, OR42, M.P. 68.61-72.52
 DOUGLAS COUNTY
 FILE: 13820RW.DGN

FOR ODOT REGION 3
 3500 NW. STEWART PKWY.
 ROSEBURG, OR. 97470

JULY 30, 2009
 SCALE: 1" = 100'
 SHEET 7 OF 14