

FILED  
 Date: 8/3/2009 By: JC  
 This survey consists of:  
 Map: ST HWY 42-014 A-N  
 Narrative:  
 Corner Rpt:

DOUGLAS COUNTY  
 SURVEYOR

SEC. 25 & 26, T.28S., R.7W., W.M.

NW 1/4 SW 1/4 SEC. 25

450.00' Sp.  
 S 12°22'30"  
 A 684.68

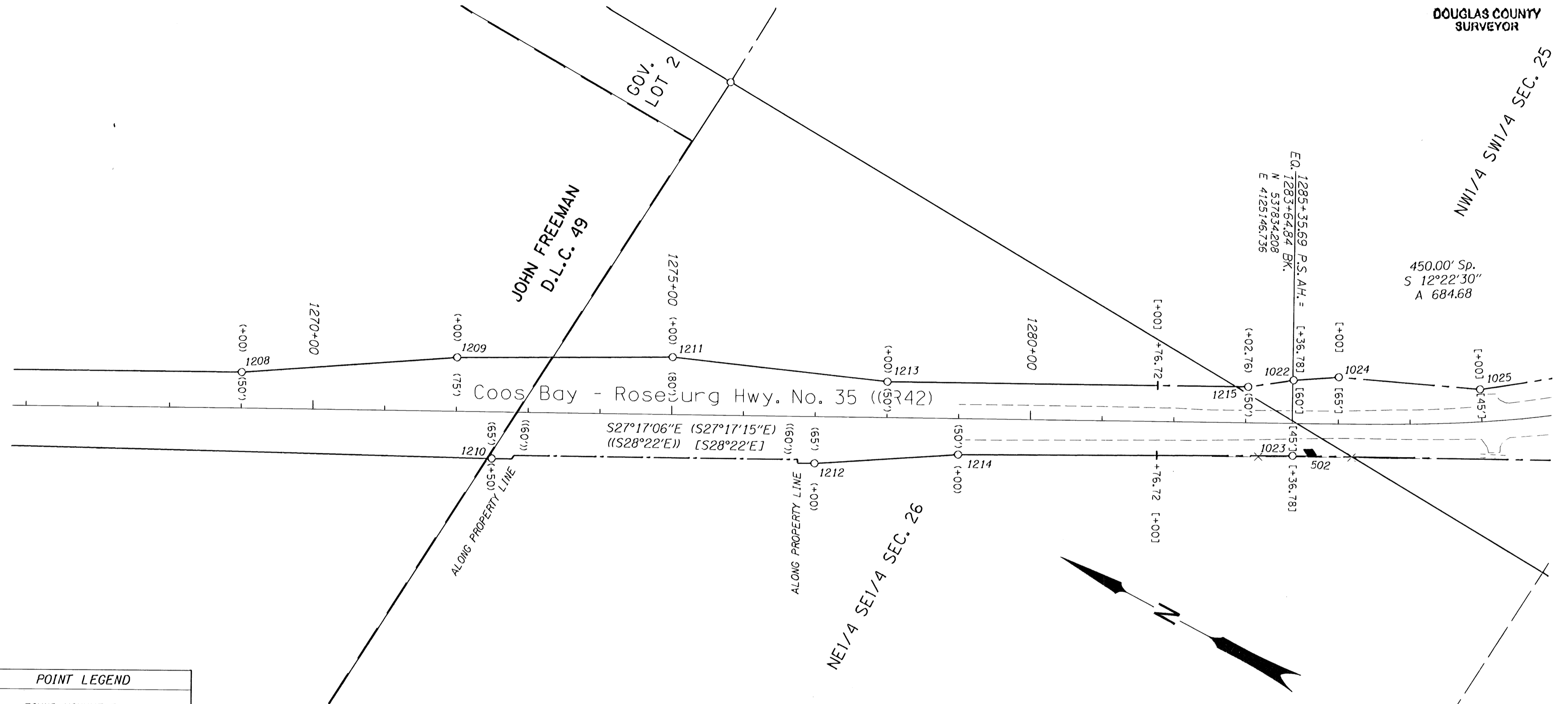

**POINT LEGEND**

- FOUND MONUMENT
- ⊕ FOUND BENCH MARK
- ⊙ SET BENCH MARK
- △ FOUND ODOT NETWORK OR TRAVERSE POINT
- ◆ SET STRATEGIC POINT

**RECORD DATA**

- ( ) PER ODOT R/W DRG. 10B-8-11
- (|) PER ODOT R/W DRG. 6B-28-22
- [ ] PER ODOT R/W DRG. 10C-54-2
- (|) PER ODOT R/W DRG. 9B-34-12

SEE CONTROL MONUMENT TABLE ON SHEET 1

SEE LINE LEGEND ON SHEET 3

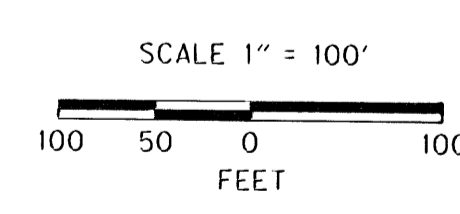

REGISTERED PROFESSIONAL LAND SURVEYOR  
 Marshall R. Wagstaff  
 OREGON  
 JANUARY 9, 2001  
 MARSHALL R. WAGSTAFF  
 49476LS  
 EXPIRES 06/30/10

RECOVERED MONUMENTS

PT. ID.	LDP NORTHING	LDP EASTING	STATION	OFFSET (- IS LEFT)	DATE	DESCRIPTION	REFERENCE
1022	537860.810	4125200.578	1285+38.73	-60.06	8/28/2008	FD. 5/8" I. REBAR W/ 1 1/4" PLASTIC CAP STAMPED "OREGON STATE HIGHWAY DIV." 0.1 FT. BELOW SURFACE GOOD COND. R/W STATION EQUA. 1285+89.26 POT BK = 1285+38.73 PS AH 60 LT	10C-54-2
1023	537812.568	4125107.228	1285+38.81	45.03	8/28/2008	FD. 5/8" I. REBAR W/ 1 1/4" PLASTIC CAP STAMPED "OREGON STATE HIGHWAY DIV." 0.1 FT. BELOW SURFACE GOOD COND. R/W STATION "EXTG." 1285+38.73 PS = 1283+66.97 POT 45 RT	10C-54-2
1024	537807.210	4125233.938	1285+99.95	-65.03	8/28/2008	FD. 5/8" I. REBAR W/ 1 1/4" PLASTIC CAP STAMPED "OREGON STATE HIGHWAY DIV." 0.3 FT. BELOW SURFACE GOOD COND. PADDLE BOARD NEARBY MARKED "1288+00 POS 85 LT"	10C-54-2
1025	537626.013	4125312.032	1287+99.99	-45.03	8/28/2008	FD. 5/8" I. REBAR W/ 1 1/4" PLASTIC CAP STAMPED "OREGON STATE HIGHWAY DIV." 0.8 FT. BELOW SURFACE GOOD COND. PADDLE BOARD NEARBY MARKED "SHRW 1288+00 POS 45 LT"	10C-54-2
1208	539158.997	4124519.751	1269+00.03	-50.08	8/28/2008	FD. 5/8" I. REBAR W/ 1 1/4" PLASTIC CAP STAMPED "ODOT TRAV" 0.2 FT. BELOW SURFACE GOOD COND. PADDLE BOARD NEARBY MARKED "SHRW 1269+00 50 LT"	10B-8-11
1209	538903.860	4124679.454	1271+99.99	-75.06	8/28/2008	FD. 5/8" I. REBAR W/ 1 1/4" PLASTIC CAP STAMPED "OREGON STATE HIGHWAY DIV." FLUSH W/ SURFACE GOOD COND. R/W STATION 1272+00 75 LT	10B-8-11
1210	538795.253	4124577.945	1272+49.98	84.96	8/28/2008	FD. 5/8" I. REBAR W/ 1 1/4" PLASTIC CAP STAMPED "ODOT TRAV" FLUSH W/ SURFACE GOOD COND. PADDLE BOARD NEARBY MARKED "SHRW 1272+50 65 RT"	10B-8-11
1211	538839.299	4124821.328	1275+00.15	-79.88	8/28/2008	FD. 5/8" I. REBAR W/ 1 1/4" PLASTIC CAP STAMPED "ODOT TRAV" 0.5 FT. BELOW SURFACE GOOD COND. PADDLE BOARD NEARBY MARKED "SHRW 1275+00 80 LT"	10B-8-11
1212	538395.268	4124784.179	1277+00.00	65.02	8/28/2008	FD. 5/8" I. REBAR W/ 1 1/4" PLASTIC CAP STAMPED "ODOT TRAV" 0.1 FT. ABOVE SURFACE GOOD COND. PADDLE BOARD NEARBY MARKED "SHRW 1277+00 85 RT"	10B-8-11
1213	538359.131	4124932.018	1277+99.89	-49.80	8/28/2008	FD. 5/8" I. REBAR W/ 1 1/4" PLASTIC CAP STAMPED "ODOT TRAV" 0.5 FT. BELOW SURFACE GOOD COND. PADDLE BOARD NEARBY MARKED "SHRW 1278+00 50 LT"	10B-8-11
1214	538224.392	4124889.078	1278+99.95	50.13	8/29/2008	FD. 5/8" I. REBAR W/ 1 1/4" PLASTIC CAP STAMPED "ODOT TRAV" 0.1 FT. BELOW SURFACE GOOD COND. BUT LOOSE IN GROUND R/W STATION 1279+00 50 RT	10B-8-11
1215	537912.304	4125182.629	1283+02.72	-49.93	8/28/2008	FD. 5/8" I. REBAR W/ 1 1/4" PLASTIC CAP STAMPED "ODOT TRAV" 0.2 FT. BELOW SURFACE GOOD COND. PADDLE BOARD NEARBY MARKED "SHRW 1283+02.78 50 LT"	10B-8-11

SI FEET  
**OREGON DEPARTMENT OF TRANSPORTATION**  
 HORIZONTAL CONTROL, RECOVERY AND RETRACEMENT MAP  
 OR42: HOOVER HILL - LOOKINGGLASS CREEK PAVING  
 COOS BAY - ROSEBURG HWY. NO. 35, OR42, M.P. 68.61-72.52  
 DOUGLAS COUNTY  
 FILE: I382ORW.DGN

FOR ODOT REGION 3  
 3500 NW. STEWART PKWY.  
 ROSEBURG, OR. 97470

JULY 30, 2009  
 SCALE: 1" = 100'  
 SHEET 5 OF 14